The HELIOS

1935

GEN

ALLEN COUNTY PUBLIC LIBRARY
3 1833 01233 3313

GENEALOGY
977.402
G748chs
1935

Robert W. Lewis
Editor-in-Chief

Eleanor McCoy
Associate Editor

Richard C. Laramy
Business Manager

Richard L. Cornelius
Circulation Manager

Sam Dix
Advertising Manager

The Nineteen Thirty-Five

ANNUAL HELIOS

Volume XLIII

Central High School
Grand Rapids, Mich.

DEDICATION

• TO •

Maurine A. Jones

SUPERIOR TEACHER
• FAITHFUL WORKER •
TRUE FRIEND

We, the Class of 1935, dedicate this Annual Helios, in grateful appreciation of her wisdom, patience, and tact.

Allen County Public Library
900 Webster Street
PO Box 2270
Fort Wayne, IN 46801-2270

• Maurine A. Jones

Contents

•

Book I — Faculty
Book II — Seniors
Book III — Underclassmen
Book IV — Activities
Book V — Athletics

• Portal

• Victors' Spoils

• Beaten Path

• Counsellor

• Indispensable Cog

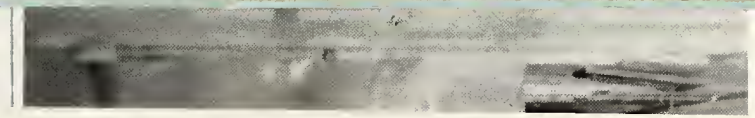

FACULTY

• Management

Claude F. Switzer, M.A.
Colgate University
Principal

Eva J. Daniels, A.B.
Vassar
Assistant Principal

• Arts

First row: Miss Gleye, Miss Baldwin, Miss Gillette, Miss Pickard.
Second row: Mr. Hansen, Mr. Gilliland, Mr. Albee, Mr. Oldt, Mr. Conger.

A. L. Albee
University of Michigan
Auto Mechanics

Mary F. Baldwin
M.S.C., Columbia University
Foods, Cafeteria Management

Marion Campbell
Western State, Columbia
Physical Education

Enid W. Combs
Illinois State Normal, Chicago
Art Institute, Columbia
Teachers' College
Fine Arts

Ralph G. Conger
U. of M., Harvard
Physical Education

Harry M. Dexter
U. of Wisconsin,
Lewis Institute
Sheet Metal

Alice M. R. Gillette
University of Chicago
Home Economics

Dale V. Gilliland
Ohio Northern U.,
Ohio State U.
Vocal Music

Elsa M. Gleye
Columbia University
Home Economics

Walter Hanson
Yale, Western State Normal
Woodwork

Frances Kilstrom
Ypsilanti Normal
Physical Education

Pearl E. Oldt
U. of Nebraska,
Western State Teachers' College
Printing, Mathematics

Michael A. Petrilli
U. of Pennsylvania,
Vanderbilt, U. of Tennessee
Instrumental Music

Dorothy Pickard
Columbia University
Fine Arts

Eleanor Temple
Columbia University
Home Economics

Lorna Wilson
Chicago Art Institute
Fine Arts

• English

First row: Miss Peet, Miss Klanderman, Miss Clay, Miss Havikhorst, Miss Thomas.
Second row: Miss Spencer, Miss Lich, Dr. Shackson, Miss Knox, Miss Hayes.
Third row: Miss Caryl, Miss Anderson, Miss Burns, Mrs. Pangborn, Miss Hunt.

HELEN L. ANDERSON
University of Michigan
English

IRMA BURNS
University of Michigan
Librarian

PAULINE CARYL
Syracuse University
Librarian

MARTHA E. CLAY
Smith, Columbia University
English

JULIA C. GELOCK
University of Michigan
English, History

ESTHER HAVIKHORST
University of Michigan
English, History

NELLIE M. HAYES
University of Michigan
English

A. ISABEL HUNT
Smith, Columbia University
English

ETHEL KLANDERMAN
University of Michigan
English

ETHEL LOUISE KNOX
Kalamazoo, U. of Wisconsin
Bread Loaf School of English
English

ALTA J. LICH
University of Michigan
English

GERTRUDE PANGBORN
Ypsilanti Normal.
Hillsdale, U. of M.
English

LILLIAN W. PEET
Calvin, Hope, U. of Wisconsin,
Milwaukee State Normal
English

ROLLAND SHACKSON
Mich. State Normal, U. of M.,
U. of Southern California,
U. of Iowa
Public Speaking, English

MABEL S. SPENCER
University of Michigan
English

LEAH RUTH THOMAS
Mich. State Normal, Columbia
University, W.S.T.C.
English

LURENE OSBORN TUBBS
University of Michigan,
University of California
Drama

• Language and Mathematics

First row: Miss Compton, Miss Reese, Mr. Oliver, Miss Williams, Miss F. Powers.
Second row: Mr. Epps, Dr. Williams, Mr. Ashley, Mr. Robinette.
Third row: Miss Kline, Miss M. R. Powers, Miss Holt, Miss McKenzie, Miss Bean.

WILSON B. ASHLEY
Michigan State Normal,
University of Chicago
Economics, Bookkeeping,
Commercial Law

M. ELIZABETH BAKER
Ypsilanti Normal
Arithmetic, Penmanship

LEONA BEAN
Albion College
Typing, Shorthand

JEANETTE COMPTON
Western State Teachers' College
Stenography, Typing,
Bookkeeping

SALOME EGELER
Ypsilanti, Columbia, Kalamazoo
Arithmetic, History

ALFRED G. EPPS
Valparaiso University
Arithmetic, Mechanical Drawing

ALICENT HOLT
University of Michigan,
Columbia
Latin

MABEL K. INGLESH
University of Michigan
Algebra, Geometry

MARY E. KLINE
Kalamazoo Normal, U. of M.
Arithmetic

RUBY MCKENZIE
U. of M., Mich. State Normal
McGill University
French, English

CLARK C. OLIVER
Hillsdale College
Arithmetic

FLORENCE H. POWERS
University of Michigan
French

MARY REBECCA POWERS
University of Michigan
Latin, Mathematics

DORA W. REESE
Grinnell College
Algebra, Arithmetic,
Geometry, Trigonometry

ALLAN B. ROBINETTE
Michigan State
Algebra, Geometry

CARL WILLIAMS
U. of Chicago, Sorbonne
German, Spanish

ETHELBERTA WILLIAMS
University of Michigan
Algebra, Arithmetic

• History and Science

First row: Miss Shaw, Miss Whittemore, Miss Jones, Miss Waring, Mr. Bates.
Second row: Mr. Newcomer, Mr. Coryell, Mr. Steele, Mr. Matthews.
Third row: Miss Porter, Mr. Barber, Miss James, Miss Russell.

FLOYD AUSTIN BARBER
University of Michigan
Chemistry, Physics

MORTON P. BATES
Hillsdale College
Zoology, Botany

SHERMAN CORYELL
Michigan State College
Mathematics, Science

MARIAN A. JAMES
Columbia University
Civics, History

MAURINE A. JONES
Michigan State Normal
College, U. of M.
History, American Government

WALTER W. KRUEGER
U. of Wisconsin
General Science

WILMA M. MARLOWE
Illinois State Normal,
U. of M., U. of Iowa
Science

PLYNN MATTHEWS
Michigan State Normal
History, Civics

CHARLES H. NEWCOMER
Wooster College,
U. of Chicago
Chemistry

DORIS M. PORTER
University of Michigan
Zoology, Physiology, Hygiene

MARGIE RUSSELL
Western State Teachers' College
History

HELEN SHAW
University of Michigan
English, History

NELLIE SHEEHAN
Western State College,
University of Chicago
History

HAROLD O. STEELE
University of Michigan
History, Hygiene,
Head Coach

ELOISE WARING
University of Michigan
History

ARLENE WITTEMORE
Kalamazoo College
General Science, Biology

SENIORS

• Senior Officers and Advisers

First row: Harry Stebbings, Bruno Adams, Betty Hurley, Evadne Van Steenbergen, Charles Crowe, Russell Wilson, Marvin Boshoven.
Second row: Norman Hanshue, Chris Kuris, Miss Clay, Mr. Albee, Miss Anderson, Miss Hayes, Dewey Daane.
Third row: Jean Hastie, Eleanor McCoy, Ruth Schwan, Virginia Averill, Kay Miller, Harriet Wenger, Valda Spring, Virginia Spooner.

The officers of the Class of 1935 are the following:

President ..... CHARLES CROWE
Vice-President ..... EVADNE VAN STEENBERGEN
Secretary ..... BETTY HURLEY
Treasurer ..... BRUNO ADAMS
Boy Adviser ..... RUSSELL WILSON
Girl Adviser ..... LELA REILY
Class Day Orator ..... DEWEY DAANE
Spade Orator ..... LELA REILY
Barristers ..... GEORGE SEXTON, VALDA SPRING, HARRIET WENGER
Class Poet ..... ELEANOR MCCOY
Class Song ..... RUTH SCHWAN, *Words*; WILLIAM SAUNDERS, *Music*
Chairmen, Standing Committees: KATHERINE MILLER, *Entertainment*; NORMAN HANSHUE, *Publicity*; HARRY STEBBINGS, *Pin and Ring*; VIRGINIA SPOONER, *Photograph*; JEAN HASTIE, *Color and Flower*; VIRGINIA AVERILL, *Motto*; RANDOLPH SMITH, *Announcement*; MARVIN BOSHOVEN, *Memorial*.
Head Ushers ..... RICHARD LARAMY, ROBERT LEWIS
Faculty Advisers: NELLIE M. HAYES, MARTHA E. CLAY, HELEN L. ANDERSON, A. LE GRANDE ALBEE.
Valedictorian ..... ROBERT LEWIS
Salutatorian ..... ELIZABETH FRIEDRICH

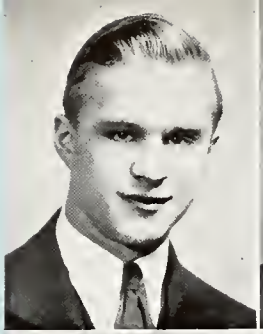
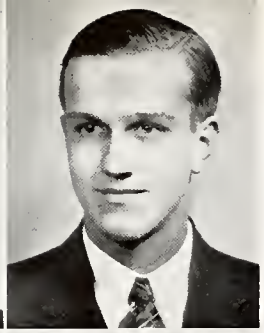

BRUNO ADAMS
1st Team Football (4); 2nd Team Basketball (2); 1st Team (3, 4); Track (3); Math Club (3, 4), Treasurer (4); National Honor Society, Treasurer (4); "C" Club (3, 4), President (4); Helios Representative (3); Senior Class Treasurer (4) Auditorium Usher (4); Monitor (3, 4); Baseball (4); All-City Football Team (4); All-City Basketball Team (4); Intramurals (1, 2, 3, 4); Penny Carnival (4).
What a difference a year made!

DAVID WANTY ALBEE
Intramurals (2, 3, 4); Track (3, 4); Monitor (3, 4); Current Events Club (4).
An aviator who hopes to stay above us.

ANNA MAY ALDRINK
Basketball (2, 3, 4); Volley Ball (2, 3, 4); Indoor (2, 3, 4); Hockey (2, 3, 4); Biology Club (2, 3, 4); Classical Club (3, 4); G.A.A. (2, 3, 4); Color and Flower Committee (4); Monitor (3, 4); Penny Carnival (3, 4).
In sports and out—a good sport.

LEONA VICTORIA ALEXANDER
Domecon Club (2, 3); Monitor (3).
'She gained from Heaven ('twas all she wished) a friend.'

MELITA CARSTENS ALEXANDER
Glee Club (3); A Cappella Choir (4); G.A.A. (1, 2, 3, 4), Vice-president (4); Penny Carnival (4); Photograph Committee (4); Basketball, 1st Team (2, 3, 4); Hockey Team (1, 2, 3, 4); Indoor Team (1, 2, 3, 4); Le Cercle Francais (4); Helios Ad Staff (4).
Little girl, what now?

ARDATH BLANCHE ALLEN
Biology Club (4); Monitor (3).
We don't know her birthday, but we think she must be Friday's child.

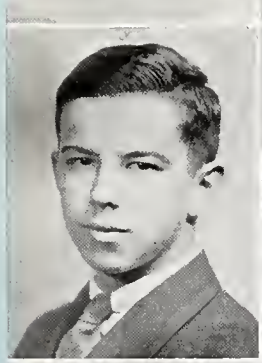

DANIEL MCKAY ANDERSON
Hi-Y Club (1, 2, 3, 4), Treasurer (3), Vice-President (4); Helios Grinds (3, 4); Sock and Buskin Club (3, 4); "The Romantic Age" (4); Operetta (3); Nativity (3, 4); A Cappella Choir (3, 4); Glee Club (1, 2); Band (1, 2, 3); Assistant Track Manager (2); Penny Carnival (3, 4); Deltathenian Club (4).
Stop me if you've heard this one before —

MARY JANET ANDERSON
Poetry Club (1, 2); Le Cercle Francais (3, 4), President (4); Current Events Club (3, 4); Sergeant-at-Arms (3); One-Acts Property Manager (4); Vaudeville Property Manager (4); Senior Play Stage Settings (4); Monitor (2, 3); G. A. A. (4); Student Council (4); Helios Literary Staff (4); Helios Faculty Representative (3, 4); Penny Carnival (3, 4); Hockey Team (4).
"The fair hostess, Merriment."

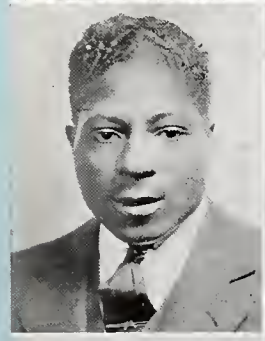

MCKINLEY ARELIUS ANDERSON
Football (1, 2, 3, 4); Track (1, 2, 3, 4); "C" Club (3, 4); Poster Committee (4); Vaudeville (4); Penny Carnival (4).
"No one but himself can be his parallel."

ORVILLE CHARLES ANWAY
2nd Team Basketball (2); Monitor (4); Hi-Y Club (4); Track (3).
Alias "Longshanks" or "Speedy."

PAUL DANIEL APPLEGATE
Glee Club (1, 2); A Cappella Choir (3, 4); Football Manager (1, 2, 3); "The Romantic Age" (4); Penny Carnival (3, 4); Sock and Buskin Club (3, 4); Current Events Club (3); "C" Club (3, 4); Hi-Y Club (4); Photograph Committee (4); Operetta (3).
Come out from behind that "C."

FREDERICK EARL ARTHUR
Auditorium Usher (4); Monitor (4); Vaudeville (4); Band (1); Glee Club (2); A Cappella Choir (3, 4); Varsity Octet (4); Hi-Y Club (1, 2, 3, 4), President (4); Math Club (3, 4); Operetta (3); Basketball, 2nd Team (2); Intramurals (1, 2, 3).
The power behind the window.

Shafick Basil Assaley

Glee Club (1, 2); Le Cercle Francais (2); Phy-Chem Club (3); Stage Crew (4); Football, 2nd Team (3); Football Manager (4); Helios Annual Circulation (3); Helios Annual Ad Staff (4); Monitor (3).

What a helper!

Virginia De Camp Averill

Girls' Glee Club (1); A Cappella Choir (2, 4); Vaudeville (4); After School Activities (1); Domecon Club (2, 4); Le Cercle Francais (4); Junior National Honor Society (1); Literary Staff (4); Chairman, Motto Committee (4); Monitor (1); Penny Carnival (4); Nativity (1, 2, 4).

As breezy as a September morn.

Ruthmary Avery

Campfire Girls (1, 2, 3), Vice-President (3); Biology Club (2, 4); Girl Reserves (4); G. A. A. (2, 4); Helios Art Staff (4); Poster Committee for Senior Play (4).

We're not the only ones that are glad she came back.

Eileen Catherine Bailard

Math Club (3, 4); Classical Club (4).

"Zealous yet modest."

Bruce Edward Baker

Vaudeville (1, 2, 3, 4); Track (2); Biology Club (3, 4); Helios Art Staff (3, 4), Illustrator (4); Senior Play Publicity Committee (4); Monitor (3); Penny Carnival (3, 4).

He plays a mouth organ, accordion to his mood.

Hollis MacLure Baker

Tennis Manager (3); Sock and Buskin Club (3, 4), Secretary (4); Deltathenian Club (3, 4), Treasurer (4); Penny Carnival (3, 4); Helios Ad Staff (3); Helios Business Staff (4); Electrician, One-Act Plays (3, 4); Electrician, Nativity (3, 4); Vaudeville (3); Senior Play (4); Howdy Week Committee (4); Monitor (4).

Where was Baker when the lights went out?

Carol Frances Baldwin

Le Cercle Francais (2, 3); Sock and Buskin Club (3, 4); Vaudeville (3); Monitor (2, 3); "For the Love of Pete" (4); "The Romantic Age" (4); Deltathenian Club (4).

The aye's have it!

Roberta June Barton

Operetta (3); Orchestra (1); Glee Club (1); A Cappella Choir (2, 3, 4); Costume Committee, One-Act Plays (4).

June's red hair doesn't influence her temper at all. Any of her friends will tell you so.

Helen Marie Batcher

Glee Club (2, 3); Girl Reserves (1, 2); Monitor (3, 4); Red Cross (4); Costume Committee, One-Act Plays (4).

'She is a part of all that she has met.'

Ralph Bentley

Intramurals (1, 2, 3, 4); Football (1, 2, 3, 4); Golf (4); Track (1); Baseball (4); "C" Club (4); Hi-Y Club (4).

A small athlete who carries a charge of dynamite in his feet.

Marion Louise Bernard

Vaudeville (1); Monitor (3, 4); Glee Club (2); A Cappella Choir (3, 4); After School Activities (1, 2); G.A.A. (2); Domecon Club (3, 4), Treasurer (3); Operetta (3); Penny Carnival (3, 4); Current Events Club (4); Girl Reserves (2, 3).

A wish for a real friend come true.

Clara Loulaine Bogdanik

Vaudeville Property Committee (4); Monitor (2, 3); Domecon Club (2, 3); Penny Carnival (3).

Small, yes—perhaps that's why we know her so well.

STEPHEN EMMETT BOGDANIK II

Davis Technical High School: East Grand Rapids High School: Glee Club (2), Band (2, 3), Orchestra (2), Golf (2, 3); Central Band (3); Poster Committee (4).

We are glad that Stephen made up his mind to graduate from Central.

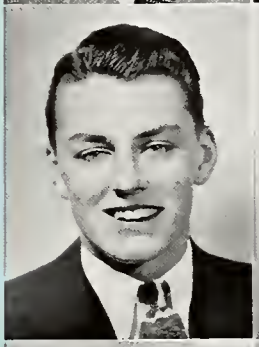

HERMAN BOLHOUSE

Intramurals (1, 2); Spanish Club (3); Biology Club (1, 2); R.O.T.C. (3, 4); Hi-Y Club (1); Monitor (2).

He came, he graduated, he left.

MARVIN BOSHOVEN

Intramurals (1, 2, 3, 4); Track (2, 3); Hi-Y Club (3, 4); Monitor (4); Memorial Committee (4).

Our handsome Hollander with the toothpaste grin.

HARRIET BOSMA

Glee Club (2, 3); A Cappella Choir (4); Stunt Team (1, 2, 3); Volley Ball (1, 2, 3, 4); Hockey (3, 4); Indoor (1, 2, 3, 4); Chairman Ticket Committee, Senior Play (4); G.A.A. (1, 2, 3, 4); Agona Club (3, 4); Red Cross (2, 3); Biology Club (2, 3, 4), Treasurer (3), Vice-President (4); Girl Reserves (3, 4), Vice-President (3), President (4); Campfire (1, 2, 3), President (2, 3); National Honor Society (4); Helios Representative (4); Howdy Week Committee (4); Monitor (2, 3); Chairman of All School Skating Party (3, 4); Chairman of All Club Banquet (4); Penny Carnival (3, 4).

A real manager with lots of spirit.

HELEN ETHEL BOURNE

Girl Reserve (1, 2); Red Cross (4); Penny Carnival (3); Costume Committee, One-Act Plays (4).

"Stay as sweet as you are."

EUGENE ROBERT BOUWKAMP

Monitor (1, 4); Entertainment Committee (4); Bars and Chevrons Club (3, 4); R.O.T.C. (2, 3, 4).

As a Spanish student, he is a very fine Dutchman.

JOHN HOULT BRADFIELD

"Haste breeds inefficiency"—his motto.

MARY MAXINE BRASER

R.O.T.C. Sponsor (2); Monitor (2, 3); Operetta (3); Penny Carnival (3); Vaudeville (4); Current Events Club (4).

"Lovely to look at, delightful to know—"

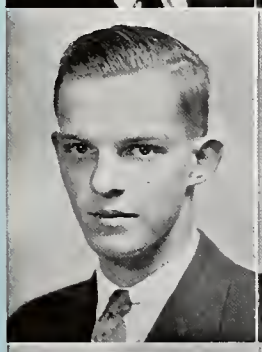
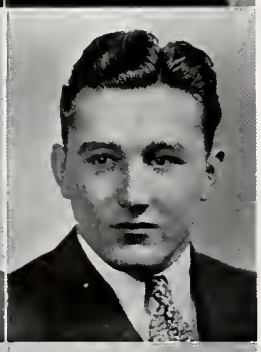

ARMAND FILER BURCH

Basketball (1, 2), Manager (3, 4); Stage Crew, Senior Play (4).

"A little learning is a dangerous thing."

ANTOONIE BUSSER

Orchestra (1, 2, 3); Inter-High Orchestra (3); Band (1, 2, 3); Wrestling (3, 4); Trainer for Football, Basketball and Track (4); Intramurals (1, 2, 3); Vaudeville (4); "The Wonder Hat" (4); "The Romantic Age" (4); "C" Club (4); Sock and Buskin Club (4); Deltathenian Club (4); Monitor (2, 3); Penny Carnival (3, 4).

Worry, Worry, Worry, that's all he does.

LAURENCE OWEN CAMPBELL

Penny Carnival (3, 4); Bars and Chevrons Club (2, 3, 4), Vice-President (4); R.O.T.C. (1, 2, 3, 4), Staff Sergeant (4); R.O.T.C. Interscholastic Rifle Team (3, 4); Hearst Rifle Team (4).

"I love a parade!"

MAURICE E. CARMIEN

Intramurals (1, 2, 3, 4).

"Okay, Toots!"

Celeste Mead Cawthra

Poetry Club (1); Phy-Chem Club (3); Le Cercle Francais (2, 3, 4), Secretary (4); Monitor (3); Helios Ad Staff (4).

Though Peepsie's only half here, we do enjoy that half.

Jeanette Carol Cornelisse

Glee Club (1); A Cappella Choir (2, 3, 4); After School Activities (1); Operetta (3); Vaudeville (4); Nativity (3, 4); Campfire Girls (1); Sock and Buskin Club (4); Monitor (2, 3); Deltathenian Club (4); "For the Love of Pete" (4).

"Beauty is its own excuse for being."

Barbara Miles Cornelius

Classical Club (3, 4); Monitor (2, 3); Helios Representative (3, 4).

"Cornie" does in three and a half years what most of us mortals do in four.

Richard Louis Cornelius

Senior One-Acts, "The Wonder Hat" (4); Vaudeville (4); Classical Club (3, 4), Treasurer (4); National Honor Society (4); Helios Staff (3); Helios Circulation Manager (4); Auditorium Usher (4); Senior Play Publicity Committee (4); Track (4); Monitor (2); Penny Carnival (3, 4); Student Council (3); Helios Advisory Board (4).

"Had I been two, another and myself—our head would have overlooked the world."

Harry Burch Crawford

2nd Team Football (2); Vaudeville (4); Student Council (4); Monitor (4); Track (2, 4).

Where there's smoke there's fire.

Charles Willett Crowe

Senior Class President (4); National Honor Society (3, 4), President (4); Math Club (3, 4), Vice-President (4); Le Cercle Francais (3, 4); Phy-Chem Club (3); Biology Club (3); Penny Carnival (3, 4); Monitor (2, 3); Auditorium Usher (4).

"Whate'er he did was done with so much ease.
In him 'twas natural to please."

James Dewey Daane

Student Council (1, 2); Junior National Honor Society (1); Debating Team (3, 4); Vaudeville Publicity Chairman (4); Penny Carnival Publicity Chairman (4); "Thursday Evening" (4); Helios Literary Staff (4); Helios Representative (4); Intramurals (2, 4); Rho Phi Alpha Vice-President (3, 4); Le Cercle Francais (4); Math Club (3, 4); Classical Club (3, 4); Hi-Y Club (3); Sock and Buskin Club (3, 4); Deltathenian Club (1, 2, 3, 4), Vice-President (3), President (4); School Orator (4); Class Day Orator (4).

"Ahem!" A pause. A word. "What de shuck?"

Elizabeth Jewell Dalrymple

Glee Club (1); Vaudeville (1, 3, 4); Poetry Club (1, 2), Treasurer (2); Le Cercle Francais (3, 4), Vice-President (4); Helios Ad Staff (3, 4), Assistant Manager (4); Helios Art Staff (3); Helios Representative (4); Poster Committee, Senior Play (4); Monitor (2, 3); Penny Carnival (4); Helios Annual Staff (4).

"Her eyes were deeper than the depths of water stilled at even."

Elizabeth Anna Demeter

Glee Club (1, 2, 3); Orchestra (1); Nativity Costume Committee (4).

"Wise to resolve and patient to perform."

Ruth Virginia De Pree

Operetta (3); Hockey (2, 3, 4); Basketball (2, 3, 4); Indoor (2, 3, 4); Volley Ball (2, 3, 4); Agona Club (3, 4); Biology Club (2, 3, 4); G.A.A. Club (2, 3, 4); Math Club (2, 3, 4), President (4); Le Cercle Francais (4); National Honor Society (4); Helios Grinds Staff (4); Ticket Committee, Senior One-Acts (4); Prompter, Senior Play (4); Deltathenian Club (4).

A prompter and a romancer.

Harold Davis De Ruyter

Chess Club (4); Track (4).

"He could distinguish and divide a hair 'twixt south and southwest side."

Edward George De Vos

Glee Club (1, 2); Hi-Y Club (4); Intramurals (1).

"Patience, and shuffle the cards."

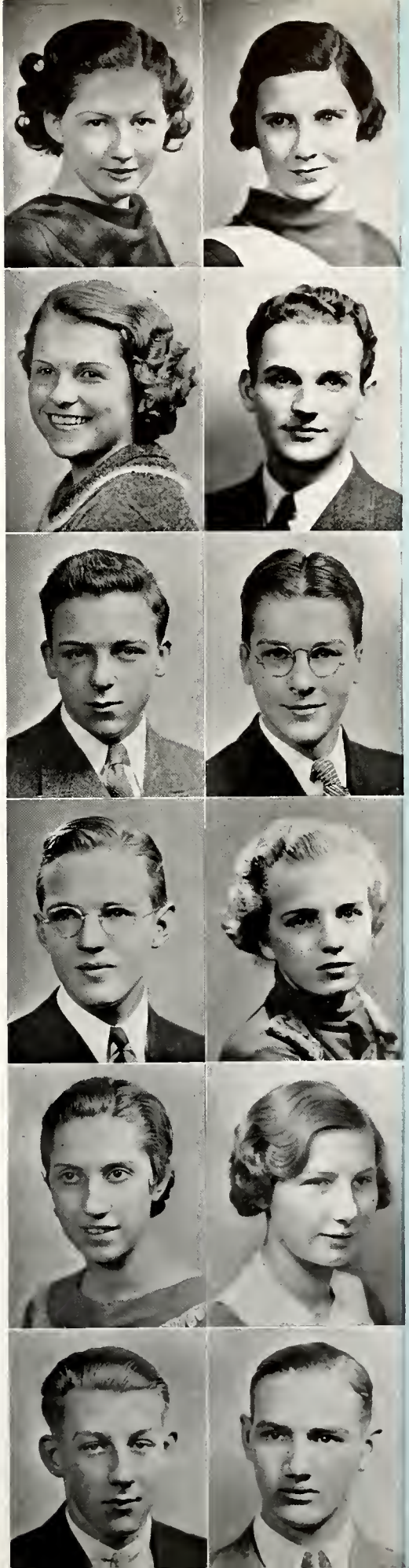

Ruth Eleanor De Vries

Orchestra (1, 2, 3); Inter-High Orchestra (2); All-City Orchestra (2); Operetta (3); Nativity (4); Vaudeville (2); Math Club (3, 4); Classical Club (3, 4); Current Events Club (3, 4), Secretary (4); Helios Literary Staff (4); Senior Howdy Week Committee (4); Monitor (2, 3); Penny Carnival (3).

It isn't necessary to gild the lily.

Dorothea Mary De Witt

After School Activities (1, 2); Vaudeville (1, 2); Operetta (3); Spanish Club (3, 4), Secretary (4); Color and Flower Committee (4).

"*These lovely lamps the windows of the soul.*"

Samuel Morman Dix

Football (2, 3); Tennis Team (3, 4); Math Club (3, 4); Helios Advertising Manager (4); Helios Advisory Board (4); President Inter-high Advertising Staff (4); Junior National Honor Society (1); Penny Carnival (4); Auditorium Usher (4).

"*And still the wonder grew*
That one small head could carry all he knew—"

Barbara Ruth Dorman

Junior National Honor Society (1); Senior National Honor Society (3, 4); Agona Club (3, 4); Nativity (4); Vaudeville (4); Sock and Buskin Club (4); Le Cercle Francais (2, 3, 4); G.A.A. (1, 2, 3, 4); Hockey Team (1, 2, 3, 4); Basketball Team (2, 3, 4); Indoor Team (1, 2, 3, 4); Volley Ball Team (1, 2); Helios Art Staff (4); Helios Ad Staff (4); Event and Comment (4); Publicity Committee, One-Acts (4); Glee Club (1); Current Events Club (3); Phy-Chem Club (3); Monitor (2, 3, 4); Deltathenian Club (4); "The Romantic Age" (4); "Red Carnations" (4).

She likes to play around—

Rosemary Drueke

Biology Club (4); Monitor (2, 3); Vaudeville (3); Color and Flower Committee (4); G.A.A. (1, 2); Orchestra (1, 2); After School Activities (1, 2); Volley Ball Team (1); Student Council (1).

"*The responsibility lies with the gods who made her so.*"

John Wilson Dunnette, Jr.

Band (1, 2, 3, 4); Orchestra (2, 3, 4); Operetta (3); Vaudeville (3, 4); Monitor (2); Classical Club (4); Bookstore Manager (4); Biology Club (3, 4); Junior National Honor Society (1); Senior National Honor Society (3, 4); Treasurer (4).

Gabriel's understudy.

Hulda Doris Eckberg

Operetta (3); After School Activities (2, 3, 4); Agona Club (3, 4), Secretary (3), President (4); Classical Club (3, 4); Biology Club (3); Student Council (3); G.A.A. (2, 3, 4); Math Club (3, 4); Junior National Honor Society, Treasurer (1); Senior National Honor Society (3, 4), Vice-President (4); Howdy Week Committee (4); Monitor (2, 3); Penny Carnival (3, 4); Helios Annual Staff (4).

"*The hand that follows intellect can succeed.*"

George Southard Egger

Math Club (3, 4); Spanish Club (3, 4), Treasurer (4); Nativity (3, 4); Monitor (3); Auditorium Usher (4); Properties Committee, One-Acts (4).

Let George do it.

Truman David Elmendorf

1st Team Football (3, 4); Track (3); "C" Club, Vice-President (4); Announcement Committee (4); Assistant Coach, Track (4).

"*A power is passing from the school.*"

Earl Edwin Evert

Wrestling Team (3); Model Airplane Club (4).

"*The mildest manners and* —"

Merrill Craig Evert

Wrestling Team (3); Model Airplane Club (4).

"— *the warmest hearts.*"

Helen Louise Ewing

Glee Club (1, 2); Classical Club (3, 4); Math Club (3, 4); Domecon Club (2, 3, 4), President (4); Agona Club (3, 4); G.A.A. (2, 3, 4); General Meet Manager (4); Girl Reserves (3, 4), Treasurer (3), President (3); Campfire Girls (1, 2), Treasurer (1), President (2); Junior National Honor Society (1); Volley Ball (2, 3, 4); Basketball (2, 3, 4); Indoor (2, 3, 4); Hockey Team (2, 3, 4); Howdy Week Committee (4); Monitor (1, 2, 3); Penny Carnival (3, 4); Vaudeville (1, 2); Operetta, Costumes (3).

She was only a butcher's daughter, but she made a good meet manager.

ADRIAN FAASSE
Track (1, 2, 3, 4); Intramurals (3, 4); Biology Club (1, 2, 3); Hi-Y Club (3, 4); Entertainment Committee (4).
"Fortune is not on the side of the faint-hearted."

DOROTHY LOUISE FERWERDA
Senior Volley Ball Team (4).
"Sweet, grave aspect."

FRANCIS JOSEPH FLEEGER
Glee Club (3, 4); Intramurals (2, 3); Usher, One-Acts (4).
"A friend is worth all the hazards we can run."

ADA GRAYCE FLENER
Domecon Club (2, 3); Biology Club (3); Girl Reserves (4).
Words count in the court room.

DOROTHY MAY FLETCHER
Operetta (3); Glee Club (1, 2); A Cappella Choir (3, 4); Monitor (1).
Courage is admirable, and we do admire you, Dorothy.

RALPH B. FLUGER
Cross Country (1); Track (3); Football (3); Hi-Y Club (4).
"A merry heart goes all the way."

RICHARD B. FRANKS, JR.
Hi-Y Club (3, 4), Treasurer (3).
No wonder he is the Rip Van Winkle of '35. He works in and out.

ELIZABETH LOUISE FRIEDRICH
"Thursday Evening" (4); Classical Club (2, 3, 4), Vice-President (4); G.A.A. (2, 3, 4), Treasurer (4); National Honor Society (3, 4), Secretary (4); Le Cercle Francais (4); Agona Club (4); 1st Year Latin Award (1); Junior Spade Orator (3); Monitor (3); Pin and Ring Committee (4); Penny Carnival (3, 4).
"And as the greatest only are, in her simplicity divine."

ROBERT WILLIAM GILNER
Golf (1, 2); Band (1, 2); Intramurals (2, 3, 4); Sock and Buskin Club (4); "C" Club (4); Head Equipment Manager (4); Stage Crew (4); Monitor (2, 3); Vaudeville (4); Penny Carnival (3, 4); "For the Love of Pete" (4).
He seems to manage everything.

EVERETT MARSHALL GLOCKZIN
Basketball Manager (4); Hi-Y Club (4).
"In youth we are as inspired."

CARL EDWARD GREEN
Band (1, 2, 3, 4); Vaudeville (1, 2, 3); Penny Carnival (3, 4); Bars and Chevrons Club (2, 3, 4), Vice-President (3), Board of Advisers (4); R.O.T.C. (2, 3, 4), Captain (4); Interscholastic Rifle Team (3, 4); Hearst Trophy Rifle Team (3).
From beneath the tavern table came the mellow notes of a saxophone.

MARY GRISWOLD
Helios Representative (1, 2); Le Cercle Francais (3); Math Club (3); Monitor (2, 3); Helios Ad Staff (4); Senior Entertainment Committee (4); Basketball (3, 4); Volley Ball (1, 2); Hockey (1, 2, 3); Indoor (1, 2, 3, 4); G.A.A. (2, 3, 4).
"She stoops to conquer."

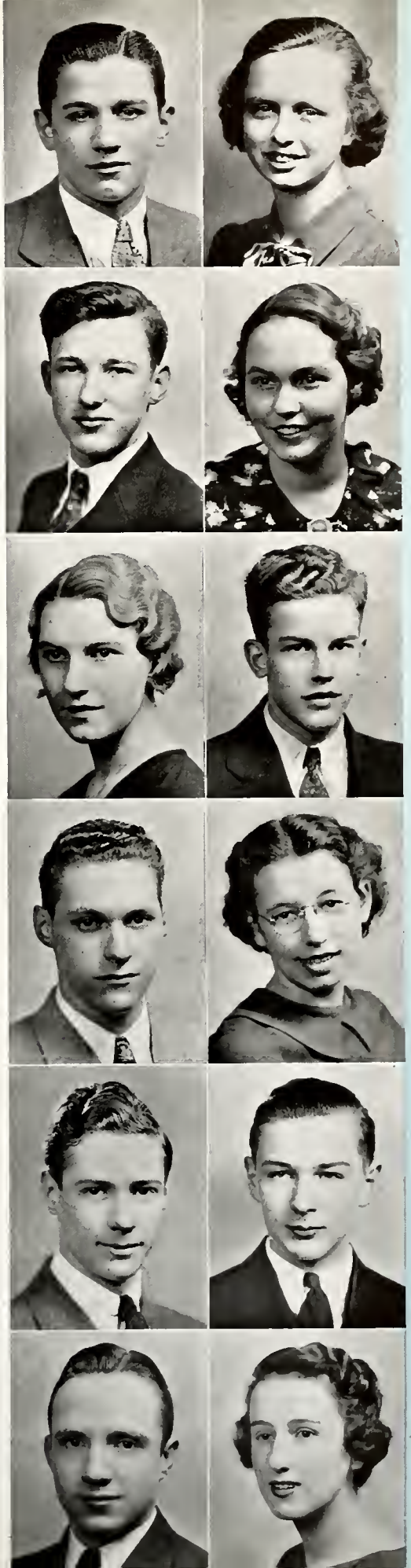

William Mc Micheal Griswold
Basketball (1, 2, 3, 4); Tennis (1, 2, 3, 4); Helios Staff (I, 2); "C" Club (3, 4); Chairman of Properties, Senior One-Acts (4); Numeral Day Committee (4); All-City Basketball Team (4).
"On their own merits modest men are dumb."

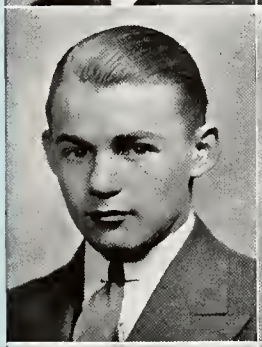

John Maurice Groskopf
Football (2, 3, 4); Basketball (1, 2, 3); Stage Crew (4); Monitor (4).
Don't get yourself worked up.

John Francis Hadden
Basketball (1); Monitor (2, 3); Glee Club (3); A Cappella Choir (4); Foothall (3); Nativity, Stage Crew (3), Stage Manager (4); Vaudeville (4); Senior Play, Stage Crew (4); Intramurals (1, 2, 3, 4).
"Great floods have flowed from simple sources."

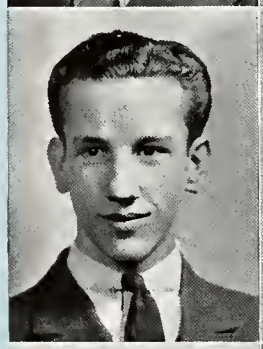

Norine Margaret Hansen
Le Cercle Francais (2, 3); Monitor (4).
"Many receive advice; only the wise profit by it."

Norman Hanshue
G.A.A. (4); Biology Club (3, 4), President (4); Helios Representative (1); Publicity Committee, Chairman (4); Monitor (3, 4); R.O.T.C. (1, 2, 3); Bars and Chevrons Club (3); Rifle Team (2, 3); Current Events Club (3); Stage Crew (4); Deltathenian Club (4); Vaudeville (4); Penny Carnival (3, 4).
Some people will do anything for publicity.

Mary Louise Harris
Le Cercle Francais (2, 3, 4); G.A.A. (2, 3, 4); Glee Club (3); Monitor (3); Color and Flower Committee (4); After School Activities (2, 3, 4).
A comrade through high school, and a comrade to the end.

Catherine Frances Harrison
Operetta (3); Hockey (2, 3, 4); Basketball (2, 3, 4); Volley Ball (2, 3, 4); Indoor (2, 3, 4); G.A.A. Club (2, 3, 4), Point Recorder (4); Agona Club (4), Secretary (4); Biology Club (2, 3, 4).
Katy came and Katy did.

Katherine Morley Hartmann
Chorus (1); Monitor (1, 2, 3); Poetry Club (2, 3); Current Events Club (3, 4), Secretary-Treasurer (4); Penny Carnival (4).
A smile, a dimple, a blush—that's Kay.

Jean Dearborn Hastie
Senior National Honor Society (3, 4); Agona Club (3, 4); Classical Club (3, 4); G.A.A. (2, 3, 4); Penny Carnival (3, 4); Math Club (3, 4), Secretary (4); Operetta (3); After School Activities (1, 2, 3, 4); Basketball Manager (3); Hockey Manager (4).
We wonder if she talks in her sleep.

Marian Hazeltine
Senior Play Ticket Committee (4); Classical Club (2, 3, 4), Secretary (4); French Club (2, 3, 4), Vice-President (4); After School Activities (1, 2, 3, 4); G.A.A. (2, 3, 4); Helios Ad Staff (3); Helios Representative (3); Monitor (2); Vaudeville (3, 4); Glee Club (1, 2); Senior One-Acts Prompter (4).
'Of all the girls that are so sweet, there's none like pretty Marian.'

Margery Ruth Hendershott
Penny Carnival (3, 4); Spanish Club (3, 4); Monitor (2).
'Charming is as charming does.'

Edna Matilda Heyboer
National Honor Society (3, 4); Biology Club (4); G.A.A. (4); After School Activities (4); Glee Club (2); Penny Carnival (3, 4); Color and Flower Committee (4); Executive Staff, Senior Plays (4); Monitor (1, 2, 4).
"If she had any faults she has left us in doubt —
At least in four years we could not find 'em out."

Richard Herbert Hickok

Hi-Y Club (1, 2); Biology Club (3, 4); Stage Crew (1, 2, 3, 4); Stage Manager, Senior Plays (4); Penny Carnival (3, 4); French Marionettes (3, 4); Le Cercle Francais (3, 4); Lost and Found Department (1, 2, 3); Scoreboard (1, 2, 3); Spanish Club (3, 4); Glee Club (4); Monitor (4).

Behind the scenes.

Mary Lucille Huebner

Operetta (3); After School Activities (2, 4); G.A.A. (2, 4); Stunt Team (2); Vaudeville (3); Costume Committee, One-Acts (4); Le Cercle Francais (3); Current Events Club (3); Biology Club (3, 4); Girl Reserves (4); Penny Carnival (3, 4); Helios Stenographer (4); Helios Literary Staff (4); Pin and Ring Committee (4); Monitor (3).

"Her very frowns are fairer far than smiles of other maidens are."

Elizabeth Louise Huldin

Vaudeville (1, 2, 4); Biology Club (2); Announcement Committee (4); Senior Play Publicity Committee (4); Stenographer, Senior Plays (4).

"She walks in Beauty like the night."

Millard Walling Hultman

A Cappella Choir (2, 3, 4); Glee Club (1, 4); Operetta (3); Nativity (2, 3, 4); "C" Club (1, 2, 3, 4); Vaudeville (3, 4); Stage Crew (4); Basketball (1, 2); 1st Team Football (1, 2, 3, 4), Captain (4); Track (1, 3, 4); Auditorium Usher (4); Octet (3, 4); Intramurals (2, 3, 4); Monitor (4); All-City Football Team (4).

Bing Crosby turned athlete.

Roger Humphrey, Jr.

Basketball Manager (2, 3, 4), Head Manager (4); R.O.T.C. (1, 2, 3, 4), Lieutenant (4); Bars and Chevrons Club (2, 3, 4); Biology Club (3); "C" Club (4); Pin and Ring Committee (4); Nativity (3); Senior Play Ticket Committee (4); Senior Play Usher (4).

Small — but so was Napoleon!

Elizabeth May Hurley

Junior National Honor Society (1); Senior National Honor Society (3, 4); Le Cercle Francais (3, 4); Biology Club (3, 4); Agona Club (3, 4), Treasurer (4), Vice-President (4); G.A.A. (1, 2, 3, 4), Secretary (4); After School Activities (1, 2, 3, 4); Classical Club (3, 4), Vice-President (3); Monitor (2); Literary Staff (4); 1st Team Indoor (3); 1st Team Hockey (3, 4); 1st Team Volley Ball (4); Senior Class Secretary (4); Red Cross Representative (3); Penny Carnival (3).

'Charms strike the sight and merit wins the soul.'

James Bolten Jardine

Track (1); East Grand Rapids High (2, 3); Helios Ad Staff, Copy Manager (4); Senior Publicity Committee (4); Monitor (4); Penny Carnival (4).

Chic Sales right-hand man.

Gail Virginia Jenkins

Le Cercle Francais (4); Helios Literary Staff (4); Sock and Buskin Club (4); Nativity (4); Vaudeville (4); Penny Carnival (4); Senior Motto Committee (4); Red Cross Play (4); "For the Love of Pete" (4).

"As an actor, confessed without rival to shine —
As a wit, if not first, in the very first line."

Jane Adams Jenkins

Senior Entertainment Committee (4); Senior Play Poster Committee (4); Junior-Senior Prom Poster Committee (4); One-Acts Costume Committee (4); Penny Carnival (4); Senior Play Program Committee (4); Vaudeville (4).

"Still born to improve us in every part —
Her pencil, our faces; her manners, our heart."

Lenore Marie Johnson

Glee Club (2); A Cappella Choir (3, 4); Volley Ball Team (4); Operetta (3); Penny Carnival (3, 4); Math Club (3, 4); Campfire Girls (1, 2), Secretary (2); Monitor (1, 2, 3); Photograph Committee (4); After School Activities (1).

Brilliant, and brilliant fun.

Beulah Mae Jones

Girl Reserves (4).

"The fruit derived from labors is the sweetest of pleasures."

Mary Adelaide Jones

After School Activities (2, 3, 4); Hockey Team (4); Properties Committee, One-Acts, Vaudeville (4); Stage Setting, Senior Play (4); Classical Club (3, 4), Secretary (4); Agona Club (3, 4), Secretary (4); French Club (4); G.A.A. (2, 3, 4); Junior National Honor Society (1); Senior National Honor Society, Registrar (4); Current Events Club (3, 4); Helios Literary Staff (3); Helios Stenographer (4); Ad Staff (4); Circulation Representative (4); Monitor (2, 3); Phy-Chem Club (3).

Funny bones will be Mary Adelaide's specialty in archaeology.

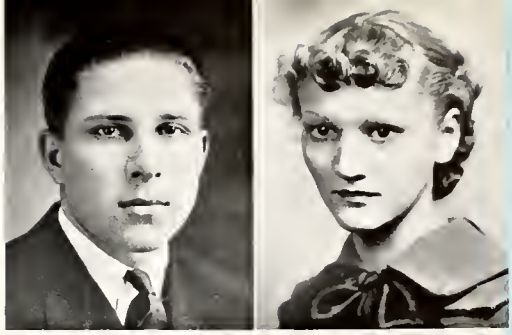
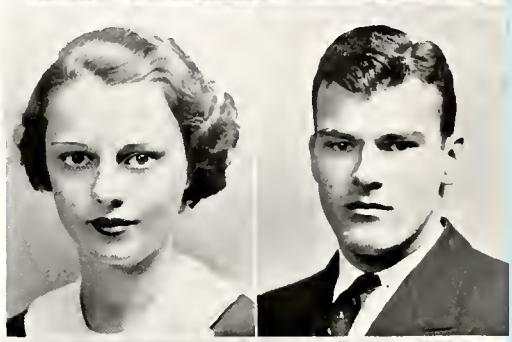
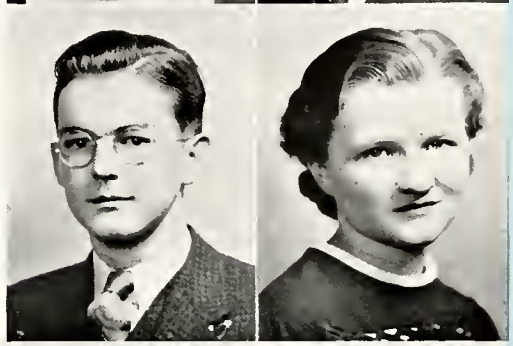

ROBERT PAUL KELLY
Publicity Committee, Penny Carnival (4); Publicity Committee, Senior Play (4).
A black-jack cartoonist.

ROSE MARY KLOCKO
Domecon Club (2, 3, 4); Monitor (3).
Not only a cook but also a secretary.

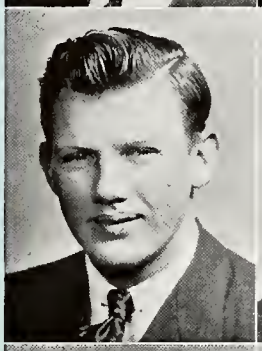

HOWARD KONING
1st Team Football (2, 3, 4); Basketball (2, 3, 4); Wrestling (4); Intramurals (1, 2, 3, 4); All-City Football Team (3, 4).
"So much is a man worth as he esteems himself."

JOHN HOWARD KOPF
R.O.T.C. (1, 2, 3); 2nd Team Football (2); Deltathenian Club (3, 4), President (4); Debating Team (3, 4); Stage Crew (3); Penny Carnival (3); Sock and Buskin Club (4); Rho Phi Alpha (3, 4).
"Whose weighty sense flows in firm words and heavenly eloquence."

CHARLOTTE ANN KORTLANDER
G.A.A. (3, 4); After School Activities (3, 4); 1st Team Basketball (3, 4); Operetta (3); Vaudeville (4); Sock and Buskin Club (3, 4); Biology Club (3, 4); Penny Carnival (4); Monitor (3); "The Romantic Age" (4); "For the Love of Pete" (4).
She is the girl who made "College Rhythm" famous.

MIRIAM HARRIET KOSTER
Monitor (2); Penny Carnival (3); Glee Club (2).
"All that glitters is not gold."

LOGAN ANTHONY KOWALSKI
R.O.T.C. (1, 2, 3); Bars and Chevrons Club (3).
"Every man is like the company he is wont to keep."

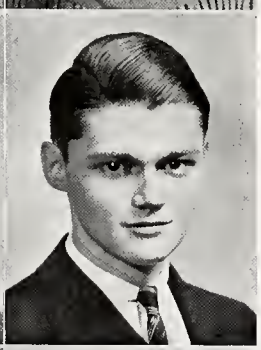

RICHARD CHARLES LARAMY
Operetta (3); A Cappella Choir (2, 3; 4); Octet (4); Track (2); Basketball, 2nd Team (2), 1st Team (3, 4); Football (2); Vaudeville (3, 4); Math Club (3, 4); Spanish Club (3, 4); Senior National Honor Society (4); Monitor (2, 3); Helios, Business Manager (4); Head Auditorium Usher (4); Penny Carnival (3, 4); Helios Advisory Board (4).
Just a wee bit of blarney —

MADELINE INES LAVEN
Costume Committee, One-Acts (4); Penny Carnival (4).
"Style is the girl herself."

ROBERT WALKER LEWIS
Helios Monthly, Literary Staff (3); Helios Athletic Editor (3); Helios Annual Staff (3); Editor-in-Chief (4); Helios Advisory Board (4); Junior National Honor Society (1); Senior National Honor Society (3, 4), President (4); Student Council (1, 4), Vice-President (4); Assembly Committee (4); Head Auditorium Usher (4); Classical Club (3, 4), Treasurer (3), Vice-President (4), President (4); Manager of Book Store (3, 4); Biology Club (3, 4); Current Events Club (3); Sock and Buskin Club (3, 4) "Red Carnations" (4); Poetry Club (2); Monitor (1, 2, 3, 4); Intramurals (1, 2, 3, 4); Track (1); Basketball (1); Publicity Committee, Operetta (3); Penny Carnival (3, 4); Senior One-Acts, "The Wonder Hat" (4); Stage Crew, Vaudeville (4); Nativity (1, 2, 3); Deltathenian Club (4); Math Club Award (1), Winner Patriotic Essay Contest (3); Philatelic Club (1); Pep Assembly Arranger (4).
"My works are nearer Heaven but I sit here."

HARRIET GLORIA LIVELY
Monitor (2, 3); Vaudeville (2); Helios Business Staff (4), Assistant Manager (4); Ticket Committee, One-Acts (4).
She can even collect bills from "Hicks."

VIOLA MARIAN LOBENSKY
G.A.A. (1, 2, 3, 4); Agona Club (3, 4); Classical Club (3, 4); Biology Club (3, 4); Senior National Honor Society (4); Orchestra (1, 2); Operetta (3); Monitor (2, 3); Campfire Girls (1, 2); Penny Carnival (3); Helios Representative (3); Helios Ad Staff (4); After School Activities (1, 2, 3, 4); Hockey Team (3, 4); Volley Ball Team (4); Indoor Team (1, 2, 3); Prompter, One Acts (4); Motto Committee (4).
She's just the TYPE.

John Sinclair Locke, II

Helios Ad Staff (3); Intramurals (1, 2, 3); Wrestling (3, 4); Penny Carnival (3, 4); Nativity (2, 4); Vaudeville (2); Monitor (2); Hi-Y Club (2).

You name it; he did it!

Elizabeth Hawley Lyon

Classical Club (3, 4); Le Cercle Francais (4); Nativity (4); Pin and Ring Committee (4); Basketball (2, 3, 4), Manager (4); Hockey (2, 3, 4); Indoor (2, 3, 4); G.A.A. (2, 3, 4), Advisory Board (4); Agona Club (3, 4), President (4); Monitor (1, 2, 4); Prompter, Senior Play (4); Vaudeville (4); Senior National Honor Society (4); Helios Literary Staff (3, 4); Penny Carnival (3); Deltathenian Club (4).

She seems to have everything—athletic ability, scholarship, personality.

Virginia Irene Maczka

Helios Literary Staff (3); Publicity Committee (4); Biology Club (3).

"Soft as some song divine, thy story flows."

Robert William Magee

Football (2, 3, 4); Intramurals (1, 2, 3, 4); Basketball (3).

"The world's satisfied with words. Few appreciate the things beneath."

James Wilson McCauley

Vaudeville (2, 3).

Maybe he leads people astray with his innocent look.

Eleanor McCoy

Le Cercle Francais (2, 3, 4); Classical Club (2, 3, 4), President (4); Helios Literary Staff (2, 3, 4); Assistant Literary Editor (3); Literary Editor (4); Math Club (3, 4); Class Poet (4); Nativity (4); Penny Carnival (3, 4); Senior National Honor Society (3, 4); Registrar (4); Junior National Honor Society (1), Secretary (1); Monitor (2); Current Events Club (3); Poetry Club (2).

The girl with her glasses under her chin.

Estherbelle McKay

Domecon Club (3, 4); Girl Reserves (2, 3, 4); Spanish Club (3, 4); A Cappella Choir (2, 3, 4); Operetta (3); Penny Carnival (3); After School Activities (2).

Gowns by Estherbelle.

Kenneth Leo McKee

"C" Club (4); 2nd Team Football (2, 3); 2nd Team Basketball (2, 3), 1st Team (4); Track (1, 2, 4); Entertainment Committee (4); Monitor (1, 2, 4).

"What he greatly thought he nobly dared."

Betty Ross McKeon

Vaudeville (3, 4).

"A pleasing countenance is no slight advantage."

Ellen McNabb

Le Cercle Francais (4); Current Events Club (3, 4); Helios Literary Staff (4); G.A.A. (2, 4); After School Activities (2, 4); Volley Ball Team (4); Properties Committee, Senior One-Acts (4); Properties Committee, Vaudeville (4); Penny Carnival (3); Helios Annual Staff (4).

"We like her good."

Florence Ruth Meengs

Senior Orchestra (2, 3, 4); Inter-High Orchestra (4); Campfire Girls (1, 2); Girl Reserves (4); Current Events Club (3); Monitor (3); Le Cercle Francais (3).

"So build we up the being that we are."

Giulio Frank Mencarelli

R.O.T.C. (1, 2, 3); Nativity (2, 3).

Wawee's satellite.

LOIS ADELINE MENISH
Agona Club (3, 4); Math Club (3, 4); Phy-Chem Club (3); Vaudeville (3, 4); Basketball (4); Monitor (4); G.A.A. (1, 2, 3, 4); Hockey (3, 4); Indoor (3, 4); Penny Carnival (4); G.A.A. Board (3, 4); Archery (3, 4).
"In youth and beauty, wisdom is but rare."

ALLEN J. MILLER
2nd Team Football (2, 3).
"A curly-headed, mischief-making monkey from his birth."

KATHERINE MILLER
Le Cercle Francais (2, 3, 4), Secretary (3), President (4); Math Club (3, 4); Phy-Chem Club (2, 3, 4); Sock and Buskin Club (3, 4), Secretary (4); Agona Club (2, 3, 4), Treasurer (3); G.A.A. (1, 2, 3, 4); Event and Comment (4); After School Activities (1, 2, 3, 4); Senior Entertainment Committee, Chairman (4); "Thursday Evening" (4); Vaudeville (4); Basketball Team (4); Hockey Team (4); Junior-Senior Party Chairman.
"Where'er she turns the Graces homage pay."

MARGARET KATHERINE MILLS
Le Cercle Francais (3, 4); Girl Reserves (3, 4), Treasurer (4); Monitor (3); G.A.A. (2, 3); Helios Stenographer (4); Literary Staff (4); Current Events Club (4); After School Activities (2, 3); Penny Carnival (3).
"Her voice was ever soft, gentle, and low, an excellent thing in woman."

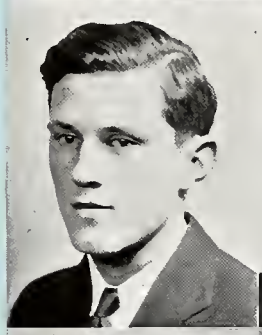

ROBERT DOUGLAS MISKILL
Basketball (1, 2), 1st Team (3, 4); Track (1, 2, 3, 4); "C" Club (3, 4).
So red the rose —

HARRIET JANE MONAHAN
Red Cross (3, 4), Vice-President (4); Helios Literary Staff (4); Glee Club (2); Le Cercle Francais (2); Monitor (3, 4).
"Make me thy lyre even as the forest is."

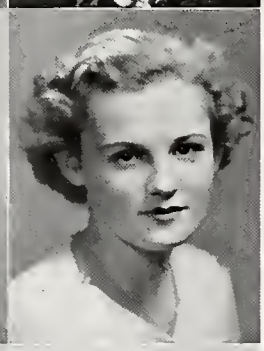

EVELYN MAE MYCHOWIAK
Glee Club (2); Penny Carnival (3, 4); Domecon Club (1, 2, 3, 4); Costume Committee, One-Acts (4); Monitor (2).
"A little sweet doth kill much bitterness."

VIRGINIA LOUISE NELSON
Properties, Penny Carnival and Nativity (4).
She'll ruin the Senior girls with her lemon formula.

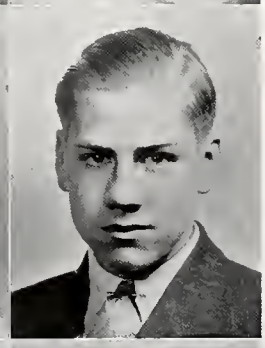

MARGARET ANN NEVERS
Glee Club (2, 3); A Cappella Choir (4); Operetta (3); Senior Pin and Ring Committee (4); Poster Committee, Senior Play and One-Acts, (4); After School Activities (2); Vaudeville (3, 4).
"The end must justify the means."

KENYON GEORGE NISTLE
Band (1, 3); Vaudeville (1, 3); Stage Crew (3); Sock and Buskin Club (3); Deltathenian Club (3); Hi-Y Club, Treasurer (3); Bars and Chevrons, Treasurer (3); R.O.T.C. (1, 3); Firing Squad and Rifle Team (3).
"His worth is warrant for his welcome."

ROBERT WILLIAM OGREN
Monitor (3); Hi-Y Club (3, 4), Secretary (4).
"Saying is one thing; doing is another."

BETTY KIEFER ORR
Orchestra (1); "The Wonder Hat" (4); Biology Club (2, 3, 4), Treasurer (3); Monitor (3).
"O music sphere-descended maid!"

Jack Maurice Osmun

1st Team Football (1, 2, 3); "C" Club (2, 3, 4); Nativity (1, 2, 3, 4); A Cappella Choir (2, 3, 4); Glee Club (1, 2, 3); Penny Carnival (3); Vaudeville (2, 3, 4); Wrestling Team (3); Hi-Y Club (2, 3); Operetta (3); R.O.T.C. (1, 2, 3); Bars and Chevrons Club (2, 3).

"When the brisk minor pants for twenty-one."

Ruth Esther Ouendag

Glee Club (3, 4); Le Cercle Francais (3); After School Activities (3); Girl Reserves (3, 4); Monitor (3).

If every good deed were a cent, she would be a millionaire.

Esther May Paauwe

Le Cercle Francais (3); Biology Club (4); Monitor (3).

"No friend is a friend till she's proved a friend."

Doris Ruth Parks

Glee Club (1); A Cappella Choir (2, 3, 4); Operetta (3); Biology Club (2, 3, 4).

"A warden never bold of spirit, still and quiet!"

George Walfred Peterson

Monitor (3, 4).

We knew that before he started.

Lillian Rose Polaski

Operetta (3); Vaudeville (2); Domecon Club (2, 3), Secretary (3); Senior Entertainment Committee (4); Monitor (1, 2, 3).

"Happy am I, from care I'm free —
Why aren't they all content like me?"

Robert Thomas Posthumus

2nd Team Football (1, 2, 3).

"While I nodded, nearly napping, suddenly there came a tapping."

William Proyen, Jr.

Glee Club (2, 3); Cheer Leader (3, 4); Executive Staff, Vaudeville (4); "The Romantic Age" (4); Hi-Y Club (2, 3, 4), Vice-President (3), President (4); Current Events Club (3, 4), Vice-President (4); Sock and Buskin Club, Treasurer (4); Deltathenian Club (4); Monitor (4); Debating Team (4).

"The appearance of listening senates to command."

Peggy Pulte

Le Cercle Francais (3, 4); Helios Representative (3); Penny Carnival (4); One-Acts Publicity Committee (4); Senior Play Publicity Committee (4).

"A toast to the girl with a heart and a smile, who makes this struggle worth while."

Mary Barbara Putnam

Biology Club (3); Le Cercle Francais (4); Helios Stenographer (4); Color and Flower Committee (4); Monitor (1, 2); Penny Carnival (4).

"A merry heart maketh a cheerful countenance."

Evelyn Audrey Radke

Operetta (3); Glee Club (2); A Cappella Choir (3, 4); Vaudeville (4); Domecon Club (2); Photograph Committee (4).

"Imitation is the sincerest flattery."

Lela Marian Reily

Senior Advisory Board (4); Spade Orator (4); Senior One-Acts, "The Wonder Hat" (4); Vaudeville (1, 2, 3, 4); Sock and Buskin Club (2, 3, 4), President (4); Math Club (3, 4); Le Cercle Francais (2, 3, 4), Secretary (3); Deltathenian Club (2, 3, 4), Secretary (3); National Honor Society (4); Declamation Contest (1, 2), City Contest (2); Penny Carnival (3, 4); Make-up Committee (2, 3, 4); Operetta (3); Sock and Buskin Plays (4).

"Every man has his gift, and the looks go to him that can use them."

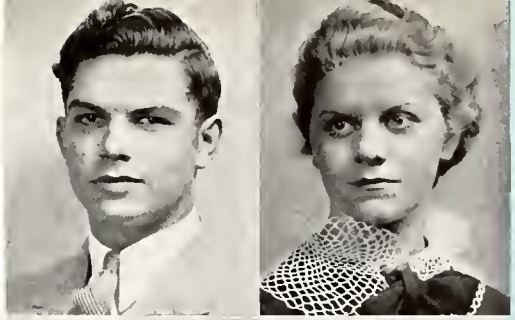

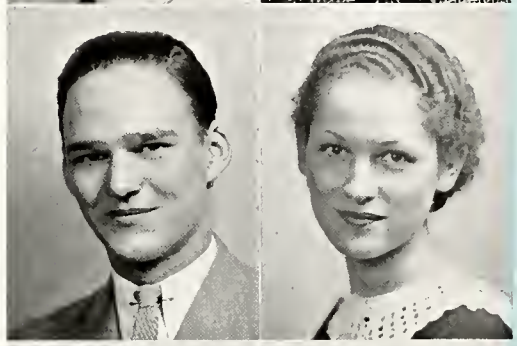
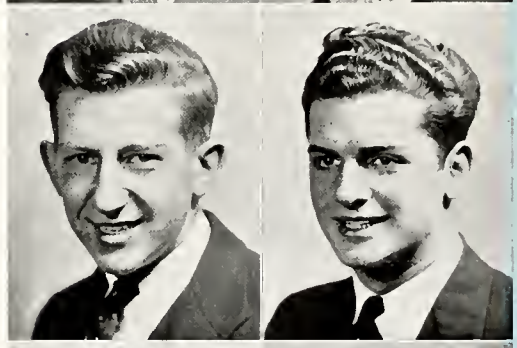

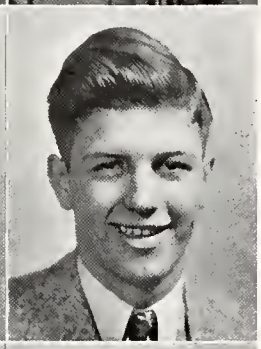

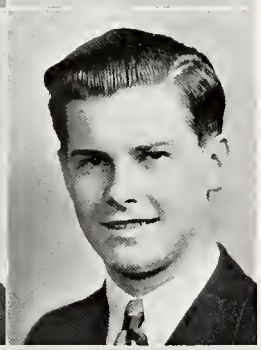

Charles Alden Remington
Track (1, 2); Cross Country (1).
"Time elaborately thrown away."

Paula Jean Rice
"A mighty hunter, and her prey was man."

Leon John Richter, Jr.
Orchestra (1).
Our farmer went swell on us with engraved calling cards.

Martin James Riekse
Biology Club (3); Hi-Y Club (4); Track (4); Announcement Committee (4); Basketball (1).
"Life is a jest, and all things show it —
I thought so once, but now I know it."

Laura May Ripley
Biology Club (3, 4); G.A.A. (1, 2); Helios Literary Staff (3, 4); Monitor (3, 4); Announcement Committee (4).
"With malice toward none."

Martha Elizabeth Rood
Properties, Vaudeville (4); Senior Play Ticket Committee (4); Le Cercle Francais (4); Helios Ad Staff (3); Monitor (2, 3); Penny Carnival (3, 4).
"A man who could make so vile a pun would not scruple to pick a pocket."

Barbara Ellen Rose
Junior National Honor Society (1); Le Cercle Francais (3, 4); Biology Club (3, 4); Agona Club (3, 4), Treasurer (3); G.A.A. (1, 2, 3, 4); Classical Club (3, 4); Monitor (3, 4); Basketball Team (3); Meet Manager (1); Ticket Committee, Chairman (4); Poster Committee, Chairman (4); Mary Amberg Award (1); Red Cross Representative (3); Helios Literary Staff (4); Student Council (3); Penny Carnival (3, 4).
"A flower with all hues and without a thorn — the rose."

Jack Roe Rowe
Student Council (1); Ticket Committee, One-Acts (4); Monitor (2).
"Strong reasons make strong actions."

Sidney Ryskamp
Helios Art Staff (4); Penny Carnival (3).
It all takes time.

William Charles Saunders, III
Varsity Quartet (2, 3, 4); Octet (3, 4); A Cappella Choir (1, 2, 3, 4); Student Director (4); Glee Club (1, 2, 3, 4), Accompanist (3); Operetta (3); Track (2, 3); Football (3); Vaudeville (1, 2, 3, 4); Nativity (2, 3); R.O.T.C. (1, 2, 3, 4), Cadet Major, Battalion Commander (4); General Chairman, All-City R.O.T.C. Military Ball (4); All-City R.O.T.C. Rifle Team (4); Sock and Buskin Club (3); Bars and Chevrons Club (1, 2, 3, 4), Adjutant (2), President (3); Penny Carnival (3, 4); Monitor (4); Motto Committee (4); Writer of Class Song and March (4).
There's something about a soldier with a voice like Rudy Vallee's.

Ruth Julia Schwan
Glee Club (3); A Cappella Choir (4); Executive Staff, Senior Play (4); Domecon Club (2, 3, 4); Helios Event and Comment (4); Motto Committee (4); Monitor (4); Penny Carnival (3); Writer of Words to Class Song (4); Biology Club (4).
"Come then, expressive silence, muse her praise."

George Henry Sexton
Band (1); Biology Club (2); Football Manager (2, 3); Head Manager (4); "C" Club (4); Monitor (3); Helios Sports Editor (4); Penny Carnival (3, 4); Class Barrister (4); Helios Literary Staff (4); Helios Representative (4); Helios Annual Staff (4).
"Make way for Liberty!"

EUNICE MARIE SIMS
Helios Annual Staff (4); Penny Carnival (4).
Can she sling the "epitaphs"!

CHARLES NELSON SMITH
Football (1, 2, 3), 1st Team (4); Track (1, 2); Vaudeville (4); Penny Carnival (4).
Who said that Schultz is dead?

RANDOLPH HEYWOOD SMITH
Student Council (3, 4); Representative-at-Large (4); Helios Staff (3, 4); Chairman Announcement Committee (4); Track (3); Auditorium Usher.
We wonder if he sold Joe Penner his duck.

FRANCES MERRELL SNYDER
A Cappella Choir (3, 4); Orchestra (1); Campfire Girls (1); Monitor (2, 3); Costume Committee (4); Nativity (4); Girls Glee Club (1, 2).
"Lord in the morning, Thou shalt hear my voice ascending high."

VIRGINIA ELLEN SPOONER
Monitor (2); Chairman Photograph Committee (4); Phy-Chem Club (3, 4); Helios Ad Staff (4).
"Consistency, thou art a jewel."

VALDA AMELIA SPRING
Operetta (3); Glee Club (2); A Cappella Choir (3, 4); Vaudeville (4); Sock and Buskin Club (4); Plays (4); Agona Club, Scribe (4); Le Cercle Francais (2, 3); Poetry Club (1, 2); Phy-Chem Club (3); Math Club (3, 4); Event and Comment (4); G.A.A. (3, 4), Manager (4); Hockey Team (3, 4); Basketball Team (3, 4); Monitor (2); Motto Committee (4); Penny Carnival (3, 4); Class Barrister (4); Stage Crew, Senior Play (4).
"At every word a reputation ruined."

HARRY STEBBINGS, JR.
Glee Club, Swimming, Aviation Club (at Maine) (1); Intramurals (2, 3, 4); Track (2, 4); Vaudeville (4); Nativity (4); Stage Crew, Senior Play (4); Ticket Committee, Vaudeville (4); Hi-Y Club (2); Biology Club (4); Current Events Club (4); Chairman of Pin and Ring Committee (4); Penny Carnival (4).
Central's typical man-about-town.

EDWARD BLACKBURN STROM
Band (1, 2, 3, 4); German Band (3, 4).
Can we ever have too much of a good thing?

WALTER JOSEPH SYREK
Monitor (4); Co-Chairman of Publicity Committee, One-Acts (4).
In brief, his is always a good case.

EDWIN LOUIS TODD
Glee Club (1); Intramurals (2, 3).
We want a new deal.

CHRISTOS MILTIADES TSIGOURIS
Orchestra (4); Intramurals (1, 2, 3, 4); Wrestling (3, 4); Track (2, 4); Vaudeville (2, 3, 4); Penny Carnival (3, 4); Stage Crew (2, 3, 4); Operetta (3); Sock and Buskin Club (3, 4), Vice-President (4); Deltathenian Club (3, 4), Secretary (4); Current Events Club (4); Debating Team (3, 4), Secretary (4); Central Extempore Speaking Winner (4); Art Staff, Helios (4); Publicity Senior One-Acts (4); Publicity, Senior Play (4); Helios Representative (4).
The Greeks had a word for him —

GRACE GERALDINE VAN DAM
Glee Club (2, 3); Current Events Club (4).
"The enormous faith of many made for one."

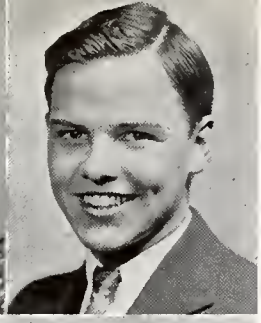

RUTH LILLIAN VANDEN BROEK
A Cappella Choir (3, 4); Operetta (3); Domecon Club (3, 4); Glee Club (2).
She doesn't have to talk.

WILLARD EARL VANDER STOLP
A Cappella Choir (1, 2, 3, 4); Vaudeville (2, 3, 4); Operetta (3); Debating (4); Biology Club (3, 4); Current Events Club (3, 4); Hi-Y Club (2); Sock and Buskin Club (2); Helios Literary Staff (2).
"So on the tip of his subduing tongue all kinds of arguments and questions deep."

MILDRED VANDER WEIDE
Glee Club (3); Monitor (3, 4).
Such irresistible charm —. Even his graduation didn't make any difference.

MARIAN JANE VAN HORN
Girl Reserves (4); Monitor (4); Le Cercle Francais (3); Penny Carnival (3).
"The rule of my life is to make business a pleasure and pleasure my business."

MARVIN JOHN VAN OEVEREN
Football (2, 3); R.O.T.C. (1, 2, 3, 4), 2nd Lieutenant (4); Bars and Chevrons (1, 2, 3, 4), Secretary (3), Adviser (4); Hi-Y Club (2); Orchestra (1); Glee Club (4).
"I feel an army in my fist."

EDNA VAN OOSTENBURG
Glee Club (1, 2); Le Cercle Francais (2, 3); Math Club (3, 4); Phy-Chem Club (3, 4); Nativity (4); Monitor (2, 3); Girl Reserves, Treasurer (4); Penny Carnival (3, 4).
"Live and be merry—trouble be gone!"

EVADNE JANE VAN STEENBERGEN
Glee Club (1); A Cappella Choir (2, 3, 4); Operetta (3); Nativity (2, 3, 4); Vaudeville (4); Penny Carnival (3, 4); G.A.A. (1, 2, 3, 4), President (4); 1st Basketball Team (3, 4); Hockey Team (3, 4); Indoor Team (2, 3); Meet Manager (2, 3); Agona Club (1, 2, 3, 4), Secretary (3), Vice-President (4), Winner of Agona Cup (1); Le Cercle Francais (4); Classical Club (3, 4), Treasurer (4); Math Club (3, 4), Math Club Award (1); Sock and Buskin Club (3, 4); Junior National Honor Society (1); Senior National Honor Society, Secretary (4); Helios Literary Staff (3); Event and Comment (4); Grinds (4); Helios Ad Staff (4); Stage Crew, Senior Play (4); Vice-President, Senior Class (4); Senior Advisory Board (4); Deltathenian Club (4); "For the Love of Pete."
"A world lies at her feet, as fragile as her clay."

MARY ALICE VAN TASSEL
Vaudeville (1); Biology Club (3, 4); Domecon Club (3, 4); Girl Reserves (4); Monitor (3); After School Activities (1); Glee Club (2, 3); Penny Carnival (3); Costume Committee, Chairman (4).
Not only mistress of costumes, but also mistress of our hearts.

LOUISE ELEEN VIPOND
Monitor (2, 3); Biology Club (3, 4); Assistant Secretary, Classical Club (3, 4); Girl Reserves (4).
"Herbs, too, she knew, and well of each could speak."

VIRGINIA ISABEL WAER
Vaudeville (4); Math Club (3, 4); Le Cercle Francais (2, 3, 4), Vice-President (3); Classical Club (3, 4); Publicity Committee, Senior Play (4); Current Events Club (3).
Everybody knows her; everybody likes her.

MARY ROSE WALCZAK
Glee Club (3, 4); Typist, Senior Play (4); Le Cercle Francais (3, 4); Girl Reserves (4); Monitor (3).
"She liked whate'er she looked on, and her looks went ev'rywhere."

ROLLYS SEWELL WARD
Le Cercle Francais (2, 3, 4), President (3); Student Council (3, 4), President (4); Helios Art Staff (3, 4); G.A.A. (2, 3, 4); Monitor (4); Assembly Committee (4); Tennis Cup (3).
The artistic tennis champ.

William Nicola Wawee
R.O.T.C. (1, 2, 3); Bars and Chevrons Club (2, 3); Publicity Committee (4); Pin and Ring Committee (4); Monitor (3).
"The windy satisfaction of the tongue."

Mary Elizabeth Wedemeier
Glee Club (2, 3); Basketball Team (4); Biology Club (4); Girl Reserves (4); G.A.A. (3, 4); Penny Carnival (3, 4).
One who has done more than her bit for Central.

La Vern Clifford Weed
Glee Club (3).
The Sphinx of 104.

Kenneth Joseph Welch
Band (1, 2, 3, 4).
"And to bring in a new word by the head and shoulders, he leaves out the old one."

Mary Jane Welch
Monitor (3); Girl Reserves (1); Operetta (3); Glee Club (2, 3); Senior One-Acts (4); Helios Representative (4); Penny Carnival (3).
"Creature."

Vivian Jean Weller
Glee Club (1, 2, 3); Operetta (3); After School Activities (4); G.A.A. (4); Monitor (3); Penny Carnival (3, 4).
We don't like her well—we like her "weller."

Harriet Rose Wenger
Vaudeville (4); "The Romantic Age" (4); Spanish Club (3, 4); Publicity Committee (4).
Central's "Happy warrior."

Ina Westen
Current Events Club (2); Le Cercle Francais (2); Biology Club (2, 3, 4); Girl Reserves (4); Art Staff, Helios (4); Literary Staff (4); Photograph Committee (4); Poster Committee, Senior Play (4).
Black as ebony, white as snow, red as blood—put them together and we have Ina.

Fitz Alan Forsyth Wierengo
Basketball (1, 2); Tennis (3); Monitor (3, 4); Penny Carnival (3, 4); Intramurals (3); Football Manager (3); Property Manager, One-Acts (4); Poster Committee, Senior Play (4).
Just one of the boys.

Marjory Jean Williams
Classical Club (4); Le Cercle Francais (2, 3); Math Club, Vice-President (4); Agona Club (4); G.A.A. (3, 4); After School Activities (3, 4); Senior National Honor Society (4); Junior National Honor Society, Secretary (1); Helios Ad Staff (4); Helios Annual Staff (4); Announcement Committee (4); Monitor (2, 3); Biology Club (3); Senior Play, Costumes Chairman (4).
Marjory's our best girl.

Richard Roller Williams
Biology Club (2, 3, 4), President (3); Tennis Team (3); Basketball (1, 2); Senior Play Usher (4).
Spring isn't the only time when his thoughts turn to poetry.

Mary Wilson
Glee Club (1, 2); After School Activities (1); Volley Ball Team (4); Campfire Girls (1, 2), President (2); Domecon Club (4); Penny Carnival (3, 4); Costume Committee, One-Acts (4); Monitor (2, 4).
"The only way to have a friend is to be one."

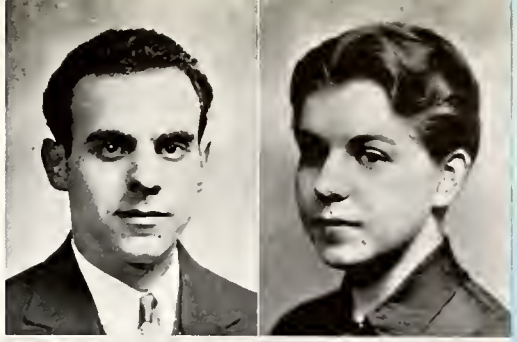
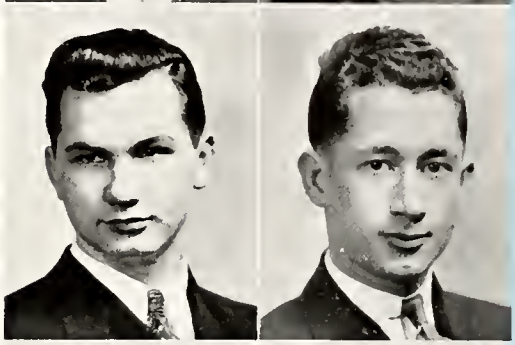

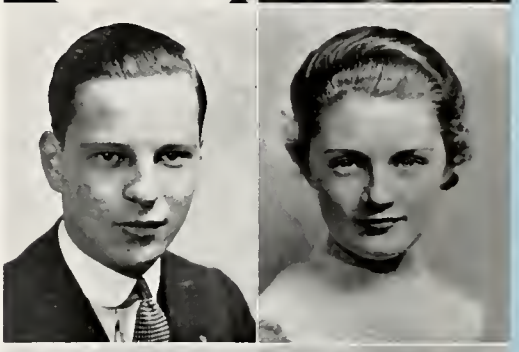

PAUL HOLIDAY WILSON

Biology Club (3, 4), Treasurer (4); Math Club (3, 4), President (4); Monitor (1, 2); Vaudeville (1, 2, 3, 4); Penny Carnival (3, 4); Operetta (3); Orchestra (3, 4); Band (1, 2, 3, 4); Photograph Committee (4); Golf Team (2); Nativity (3, 4).

The king's trumpeter.

RUSSELL EVERETT WILSON

Track (1), Trainer (2); Cross Country Track (2); Basketball (1); Football (3); Vaudeville (2, 3, 4); Nativity (3, 4); Biology Club (3, 4); Current Events, President (3, 4); Sock and Buskin Club (2, 3, 4), Vice-President (4), President (4); Helios, Literary Staff, Event and Comment (4); Senior Adviser (4); Senior Howdy Week Committee, Chairman (4); Auditorium Usher (4); Penny Carnival (3, 4); Deltathenian Club (3, 4); Monitor (3, 4); Intramurals (1); Wrestling (3); Organizer, Junior Class (4); "For the Love of Pete" (4); "The Romantic Age" (4).

Cave of the winds.

THOMAS LOCKHART WILSON

Classical Club (4); Senior Photograph Committee, Assistant Chairman (4); Monitor (4).

The little Scotch Highlander whose slogan is: "I must study my Latin."

EDITH LOUISE WOODARD

Glee Club (2, 3); Orchestra (4); Girl Reserves (1, 2, 3, 4), Scribe (4); Spanish Club (3, 4); Math Club (3, 4).

"Absence makes the heart grow fonder."

FRANCIS TEUNIS WORNESS

Football, 2nd Team (2, 3), 1st Team (4); Basketball, 2nd Team (1, 2); Track (1, 2, 3); Nativity (3, 4); Math Club (3, 4); Bars and Chevrons Club (2, 3); "C" Club (4); Current Events Club (3); Auditorium Usher (4); Monitor (3); R.O.T.C. (1, 2, 3); Student Council (4); Penny Carnival (3, 4); Assembly Committee (4).

Don't crowd, girls!

MARGARET LOUISE WUNSCH

Glee Club (1, 2, 4); A Cappella Choir (2, 4).

She lightens our cares with her friendship.

ROY ELLSWORTH YTURRIA

Band (1, 2, 3, 4); Hi-Y Club (4); "C" Club (4); Basketball, 2nd Team (3), 1st Team (3, 4); Golf Team (2, 3, 4); Intramurals (1, 2, 3, 4); Monitor (3); Penny Carnival (3, 4).

"Everyone excels in something in which another fails."

ARTHUR ALBIN ZABORSKI

Athletic Trainer (4); "C" Club (4); Glee Club (3); Bars and Chevrons Club (3).

As a trainer, he's RED HOT!

WILLIAM DEMETER ZARAFONETIS

R.O.T.C. (2, 3); Football, 2nd Team (1).

"O wanderer from Grecian shores —"

BRUCE RICHARD ZILLMER

East Grand Rapids High School (1); Marion High School, Wisconsin (2); Vaudeville (4); Biology Club (3, 4); Hi-Y Club (3); Helios Art Staff (4); Literary Staff (4); Penny Carnival (3, 4); Track (2); Poster Committee, Senior Play (4).

His pencil speaks louder than words.

SENIORS WITHOUT PICTURES

LAWRENCE FRANKLIN FROST

Track (1, 2); Track Manager (3); Football (1, 2); Nativity (2, 3); Penny Carnival (3); Le Cercle Francais (2, 3, 4); Equipment Manager (3); Stage Crew (3).

"A noticeable man with large gray eyes."

ROBERT D. JACOBS

"And melancholy marked him for her own."

F. CARY TUTTLE

Intramurals (1, 2, 3, 4); Usher, One Acts (4); Penny Carnival (4).

"Oh youth, forever dear, forever kind!"

Yesterday and Tomorrow

All time returns, and as the earth revolves
Now turns the jeweled light of stars to day—
A different day from any one before,
And yet it is the same.—This slurring rain
Surely I saw it falling other springs.
These budding trees are as they were last year,
Yet subtly different; it is *not the same.*
So in our souls we are again reborn,
So with the circling years our time returns.
Again our chance comes back to live and have
Freedom to do the right and mould the world
In better thoughts, in better ways of life.
God gave us this. God gave the right to rule
Each man himself—each ruler his own soul.

—Eleanor McCoy

• Class Song

I We round a curve in life's long road
With lingering looks behind,
For we are leaving Central High,
The best friend Youth could find.
In all our trials and triumphs, too,
Our school has been our stay,
And now it lends its golden light
To brighten all our way.

Chorus:

We're moving onward to our goals,
And courage fills each heart,
As we go forward into life,
Resolved to do our part.
Since Duty calls us, we must leave
For higher things to strive,
And so farewell to Central,
And the Class of '35.

II The days have flown, the years have passed,
The parting time has come,
Though footsteps falter, we must go,
Our work here has been done;
And though we're parting with our friends,
These friendships will not die,
They'll live within our hearts for years,
With thoughts of Central High.

III Ahead of us the road divides,
Each one pursues a quest,
But each must take a different road —
The way he'll travel best;
With Central's ideals as a guide,
In everything we do,
We'll climb toward heights of victory,
We'll make our dreams come true.

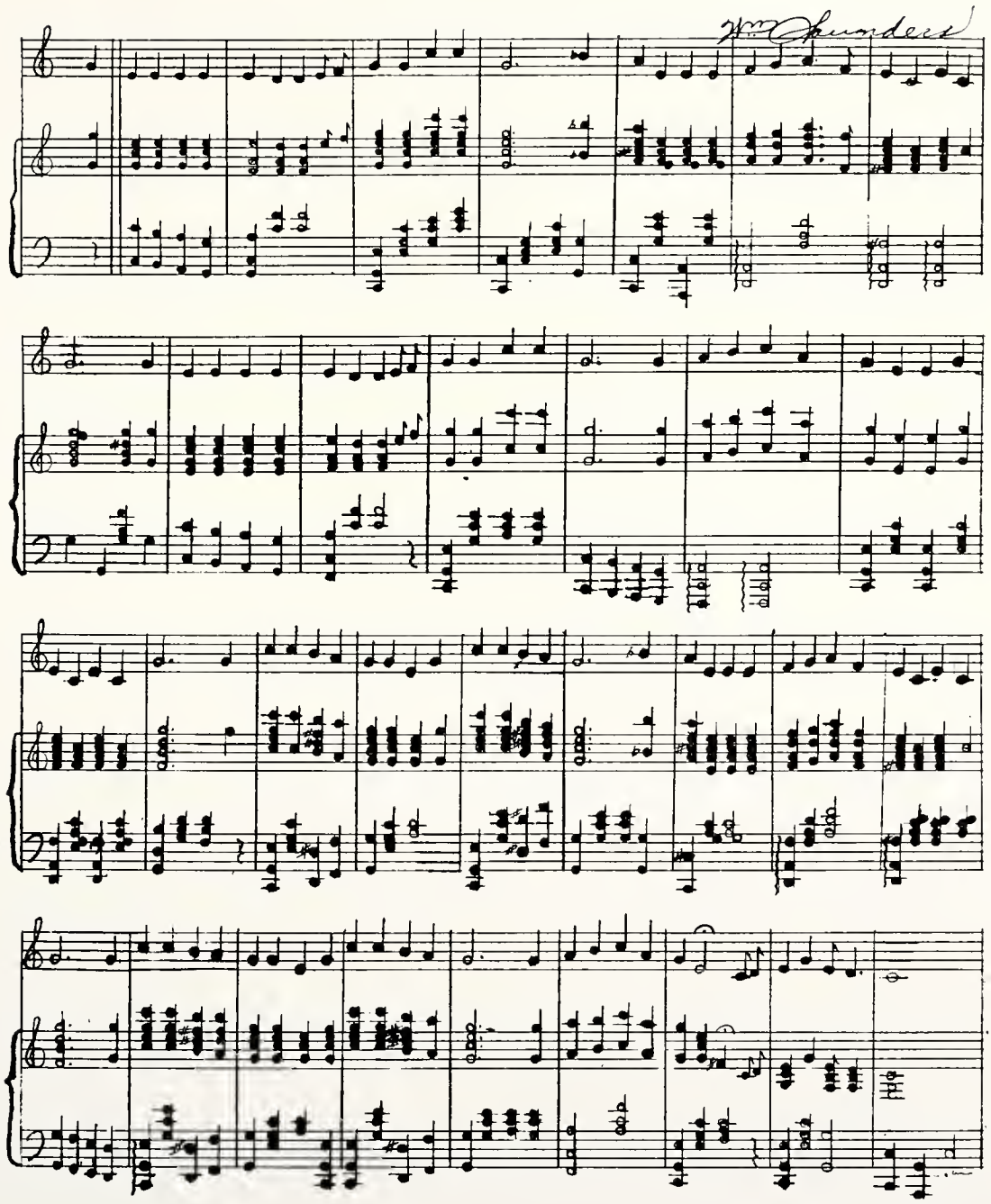

• Senior Plays

The untimely death of Mrs. Nistle left the Senior Class of '35 in a quandary concerning dramatic presentations. However, the class emerged triumphant from the difficulty on January 11, when the Senior One-Acts — two in number this year — were presented before a large audience. The casts of the plays were as follows:

THURSDAY EVENING

Laura Johns	MARY JANE WELCH
Gordon Johns	DEWEY DAANE
Mrs. Sheffs	KATHERINE MILLER
Mrs. Johns	ELIZABETH FRIEDRICH

Prompter, MARIAN HAZELTINE

THE WONDER HAT

Harlequin	ROBERT LEWIS
Pierrot	RICHARD CORNELIUS
Punchinello	ANTHONY BUSSER
Columbine	LELA REILY
Margot	BETTY ORR

Prompter, VIOLA LOBENSKY

For the Senior Play, presented on May 10 and 11, A. A. Milne's *The Romantic Age* was chosen. The cast was comprised of the following:

Henry Knowle	ANTHONY BUSSER
Mary Knowle	HARRIET WENGER
Melisande Knowle	BARBARA DORMAN
Jane Bagot	CAROL BALDWIN
Bobby Coote	RUSSELL WILSON
Gervayse Mallory	WILLIAM PROYEN
Ern	DANIEL ANDERSON
Gentleman Susan	PAUL APPLEGATE
Alice	CHARLOTTE KORTLANDER

Prompters, BETTY LYON, RUTH DEPREE

Mrs. Lurene Tubbs capably directed all three productions. The committee chairmen were the following: Norman Hanshue, Publicity; Barbara Rose, Posters; Richard Hickok, Stage Setting; Harriet Bosma, Randolph Smith, Tickets; Mary Alice Van Tassel, Costumes; Bruno Adams, Ushers.

• Class Will

• We, the Class of 1935 of Central High School of Grand Rapids, in the county of Kent and State of Michigan, being of sound mind and sounder memory, do make, publish, and declare this to be our last will and testament in the manner following:

First, we direct that all our just debts (this does not include library fines and lab. fees) shall be paid in full.

Second, whereas our class, having been composed of such a superlative group of intellectual minds and gifted athletes, has set a mark so far above that of any preceding class and whereas every faculty member and underclassman in this institution has been benefited and uplifted by our contact with him, we hereby direct that suitable remembrance of our deeds be recognized by the placing of our emblem in gold on the alabaster steps of this, the shrine of the flower of learning.

Third, whereas many of us have been educated in matters far from the musty text, we do make the following bequests:

Bill Saunders leaves a sword that won't cut to Bob DeClarke.

Ruth Schwan leaves a hymn book to Virginia Pound.

Harry Stebbings leaves it go till tomorrow.

Chuck Smith leaves a couple of feet of the substitutes' bench to George Cassis.

Randolph Smith gives the Board of Education a set of six volumes entitled "Suggested Improvements in Secondary Schools."

Virginia Spooner leaves a vacant spot in Albee's car to Joe Wasserman.

Valda Spring passes Berneta on to the next "Comment" writer.

Francis Snyder and Walter Syrek bequeath all commercial papers to Mr. Ashley.

Ed Todd, Willard VanderStolp, Mart Riekse, Harold DeRuyter, and Ed DeVos leave 106 to a promising group of junior pasteboard shufflers.

Marvin Van Oeveren and Carl Green give those pretty boots to Ralph Conger, who had better stay off the floor when he wears them.

Edna Van Oostenburg, Evadne Van Steenbergen, and Mary Alice VanTassel pass that hot technique on to some of the little junior Dutch Gals. (Results guaranteed next year.)

Virginia Waer forfeits all rights to that 'little girl, big smile' gag to Helen Hewitt.

Francis Fleeger leaves his three-word vocabulary consisting of negative, affirmative, and neutral replies to Dave Harris.

Elizabeth Friedrich wills this ability to make the teachers stay in the beginning of the alphabet to Fred Merkle.

Lawrence Frost and Bob Gilner leave instructions for pitching curves with erasers to Jack Stadt and Bud Miller.

Mary Griswold leaves her Fountain Street security to Betty Bloomer.

Bill Griswold leaves the gym floor for "Butter" Stout to fall on.

Lela Reily bequeaths a directorship in Sock and Buskin to Roberta DeVries.

Charles Remington wills a marcel to each of the McKercher boys.

Leon Richter leaves his "A" history test to Carl Johnson.

Martha Rood bequeaths a china shop for Clint Ledford to shoot the bull in.

Barbara Rose leaves her open houses to some girl who carries plenty of property insurance.

Orv Anway and Jack Rowe leave their love for solitude to hermit Pfeiffer.

Bob Lewis bequeaths his work on "Additions to Webster" to Tom Quimby.

John Locke leaves his psychology of study to Arnie Weersma.

Dick Laramy bequeaths an automatic churn capable of producing quantities of butter at least nine times each day to the juniors in general. The validity of this gift is attested by Miss Jones and several other of our feminine pedagogues.

Mary Walczak, Ina Westen, and Helen Bourne leave their dishes on the lunchroom table every day.

Rollys Ward bequeaths a complete answer book to Miss Jones.

Bill Wawee and Giulio Mencarelli present Serrell Hillman's campaign managers with an all-electric ballot box stuffer.

Kenneth Welch leaves a bottle of hair curler to Paul Jepson.

• Class Will

Marian Van Horn and Mary Jane Welch give a block of stock in outside high schools to other girls interested in *Indians* and *Polar Bears*.

Harriet Wenger leaves her valuable experience in Titian locks to some of our women pedagogues and Art Katz.

Fitz Wierengo gives Mr. Barber a genius in "Fuse Blower" Parks.

Richard Williams leaves his dignity to Tom Stebbings.

Mary Wilson gives up the sixth hour monitor's job to someone else who would just as soon not study the sixth hour.

Paul Wilson bequeaths a can of valve oil to Bill Kutschinski.

Russ Wilson also passes on a little oil, his to Ed Hailwood.

Tom Wilson presents a Latin pony, written backwards, to the library.

Bud Worness gives seven lessons on "how to handle 'em" to George Myers.

Roy Yturria leaves that set of trained golf clubs and thirteen broken tees to Chester Walenga.

Art Zaborski hands over the little black kit to Jack Bender.

Bill Zarafonetis wills his jokes and funny jokes to Jack Van Overloop.

Richard Franks and Lillian Vandenbroek leave their crowded hours to Charles McCarty.

George Peterson leaves his industriousness to Tony Vonk.

Fred Arthur leaves the tootsie rolls and reinforcements all to Newky.

Dewey Daane bequeaths a special course in eight-syllable words to his English teachers. They didn't get much beyond the fives and sixes while in college.

Ralph Fluger, and La Vern Weed, Sid Ryskamp, a few more hermits, leave a map of their hide-outs to Hobart Herrendeen.

Edward Strom leaves a season ticket absence excuse to Harold Aussiker.

Shafick Basil Assaley claims he got a raw deal but he leaves six 1917 football tickets to the athletic association.

Bruno Adams leaves Don Cummings his sudden speedy spurt.

David Albee bequeaths to Kenneth Ross his military carriage.

Anna May Aldrink, Margaret Tanis, Vivian Weller, Leona Alexander, and Helen Ewing leave all the Juniors their pleasant personalities.

Marianne Hurd is the receiver of Melita Alexander's and Hulda Eckberg's writers' cramps.

Ardath Allen, Ruthmary Avery, Eileen Bailard, June Barton, Margaret Wunsch, and Helen Batcher make the Juniors the recipients of some rare humor.

Dan Anderson and Wilson Dunnette leave the teachers a head — they think they need one.

Mac Anderson is proud to leave everyone his extra-special-super Vodvil tap dancing.

Armand Burch, Paul Applegate, and George Sexton leave William Waltman their floating power.

Marjory Williams leaves her parking space to Brad.

Virginia Averill bequeaths the physics lab. to Harold Hakken.

Bruce Baker leaves his versatile talents to Max Barnes.

Hollis Baker pushes the job of chief electrician onto Fred Boylon's shoulders.

Carol Baldwin leaves her "Really?" to Helen Hewitt, along with "that certain sumpin."

Ralph Bentley fumbles the 77 to Stewy Robson.

Bob Posthumus and Herman Bolhouse leave their intelligent looks to all the Freshmen.

Stephen Bogdanik leaves his noon-time track practice, coached by a fair damsel, to Sam and Mike.

Marvin Boshoven leaves those blue eyes to every Junior gal.

Harriet Bosma leaves her promotion ideas to whoever has ambition enough to take them.

Eugene Bouwkamp and Everett Glockzin give the Junior boys their good excuses. Witness: Miss Hayes.

John Bradfield leaves any Junior who wants it the good old slogan, "It's Bradfield who pays and pays and pays."

Maxine Braser leaves her blonde wig to Irene Thwaites.

Ann Demeter, Dorothy Ferwerda, Grayce Flener, and Dorothy Fletcher give the school their industrious cooperation.

Tony Busser leaves Miss Hayes his stone wall.

Annette Cain receives a little romance from Laurence Campbell.

Maurice Carmien leaves Miss Hunt that spot by Toots Mulder's locker.

Peepsie Cawthra and Norine Hansen will Gerry Cilley their "man mania."

Jeanette Cornelisse gives Virgil Mattison her Madonna look.

Barbara Cornelius leaves Carl Johnson. Dick Cornelius leaves Barbara Collisi. What a pair—those Corneliuses!

Harry Crawford bequeaths that motorcycle madness to Tom Coffield.

Charles Crowe tosses his dignified countenance to Al Kempter.

Sue Shank relieves Betty Dal from the weight of "that old fraternity pin."

Ruth DePree prompts Mary Hooker right into the middle of things.

Sam Dix gives the east walk to the pedestrians.

Barbara Dorman leaves the slogan, "Go east, young man, go east!" to Ann Arbor fiends.

No one gets Rosie Drueke's line—no one could.

George Egger forgot his rubbers; so the Juniors may wear them.

Truman Elmendorf would like all the lads on the team of '35 to get just as good medical attentions from Dr. Hastie as he did.

The Evert boys think Mary Ferguson needs their stilts.

Dean Dykstra is going to be proud to receive Adrian Faasse's fuzzy sweaters, but is broken hearted to think that Adrian doesn't happen to like orange.

Eunice Sims wills her high average to Bob Anderson.

Mildred Vander Weide gives Mr. Barber's lab. assistant a chance to catch up on his work.

Louise Vipond leaves the zoology lab. and all its equipment to Miss Porter.

Edith Woodard bequeaths a couple of broken reeds to George Koch, who also blows a "squawk stick."

Bruce Zillmer leaves to Nelson Wagg the flowing chalk.

Mary B. Putnam leaves her punny remarks to Jeanne Juell.

Arnie Weersma falls heir to Jack Osmun's beauteous sideburns.

Handsome hero Bill Proyen hands one section of turf at Houseman Field over to Jack Richmond to dirty his pants on.

Bob Ogren in leaving his Alma Mater leaves, we hope, Miss Lich's right name—not L-I-T-C-H.

Mary Wedemeier wills her boyish bob, but none of the noise, to Helen Hill.

John Groskopf bequeaths the mat o' wool atop his head to Johnny "Wit" Withrow.

Johnny Hadden leaves his East complex to Betty Bloomer.

Evie Husen is bequeathed Ruth Ouendag's blonde vices and virtues.

Jane Scott may at any time claim one package of gum, guaranteed to disappear when inquisitive teachers become too inquisitive, from Norm Hanshue.

Mary Louise Harris leaves her nursing ambitions to Marie Vandenberg.

Katherines Hartmann and Harrison throw their combined glad-rags to Pam Teal.

Becky Merrihew is to be the proud recipient of Jean Hastie's silly line of chatter.

Marian Hazeltine and Ruth Eleanor De Vries leave their stately bearing to sisters Barbara and Marian.

Ruth Hendershott gives her charm and poise to Marianne Hurd.

Edna Heyboer and Betty Orr leave their efficient appearances to Louise Harris.

Lucille Huebner wills her heavenward slanted eyebrows to Beverly Fyke.

Bettys Huldin and McKeon desire their formula for beauty to become the property of any and all who are wise enough to want it.

Mill Hultman leaves one brand new football along with the usual "Captain's Harem" to friend John "Buthy-Wuthy" Buth.

Pudge Humphrey wants to leave his nickname; who'll take it?

Betty Hurley asks that the potential Secretary of the Class of '36 become the property of a class which doesn't make motion upon motion.

Jimmy Jardine leaves his funny remarks floating mysteriously around the school.

Gail Jenkins bequeaths her admiration of uniforms to Betty Davenport.

Jane Jenkins leaves her taste for "flying Dutchmen" to Berneta Spring.

Lenore Johnson tosses a spark of knowledge to Anna Katz.

Margaret Mills, Grace Van Dam, Evelyn Mychowiak, and Beulah Jones bequeath their quiet personalities to the faculty to counteract. Mary Adelaide Jones', Janet Anderson's and Ellen McNabb's leaving the teachers a bad case of the jitters.

Rose Klocko leaves her pull with Miss Baldwin to food disher-upper aspirants.

Howard Koning passes that old successful left end-around to Bob Stobler.

Howard Kopf bequeaths his book on "How to be a Public Speaker" to Gerald Middy.

(Continued on Page 53)

SENIOR MOCK ELECTION
May 6, 1935

Best All-around Girl	Evadne Van Steenbergen
Best All-around Boy	Bruno Adams
Most Charming Girl	Betty Hurley
Handsomest Boy	Marvin Boshoven
Girl Athlete	Betty Lyon
Boy Athlete	Millard Hultman
Most Dignified Senior	Armand Burch
Most Undignified Senior	Mary Adelaide Jones
Cutest Girl	Carol Baldwin
Cutest Boy	Adrian Faasse
Man Hater	Ellen McNabb
Woman Hater	Robert Miskill
Class Cynic	Richard Laramy
Class Pest	Shafick Assaley
Class Politician	George Sexton
Class Sheik	William Griswold
Class Baby	Daniel Anderson
Class He-man	Tony Busser
Class Punster	Mary Barbara Putnam
Class Mascot	Miss Hayes
Class Romance	Virginia Waer *and* Tony Busser
Most Talkative Woman	Jean Hastie
Best Dressed Boy	Richard Cornelius
Best Dressed Girl	Katherine Hartmann
Most Courteous Senior	Charles Crowe
Done Most for Central	Robert Lewis
Done Central for the Most	John Locke

•

NUMERAL DAY PROGRAM
May 27, 1935

Charles Crowe, Presiding

Song	America, the Beautiful
Will	Valda Spring, Harriet Wenger, George Sexton
Unveiling the Numerals	Elizabeth Friedrich, Robert Lewis
Class Song	Words by Ruth Schwan, Music by William Saunders

• A Page of Recognition

The Class of '35 wishes to recognize the winners of the following honors:

The Gordon Scott Cup .....

The Tri-Honor Cup .....

American Legion Medals .....

The Class of 1926 Award .....

English Prizes:

1. George F. Clay Prize .....
2. Sara Davis Memorial .....
3. Awards for Essay on a Patriotic Subject .....

.....

Public Speaking Prizes:

1. Book Store Fund Medals for improvement in Public Speaking during year .....
2. Detroit News Award of dictionary for Oratory .....

.....

3. Mr. Switzer's medal for excellence in Debate .....

.....

4. The Central High School Award of Rho Phi Alpha pins .....

.....

Award of American Home Economics pins .....

.....

History Award .....

Mathematics Awards:

1. Math Club Award .....
2. Mr. Snell's Award .....

Classical Club Awards:

1. First year .....
2. Fourth Year .....

French Club Awards:

1. Two Year Course .....
2. Three Year Course .....
3. Four Year Course .....

Agona Club Junior Cup to .....

Rex Cherryman Award .....

Helios Award .....

Additional Awards .....

.....

.....

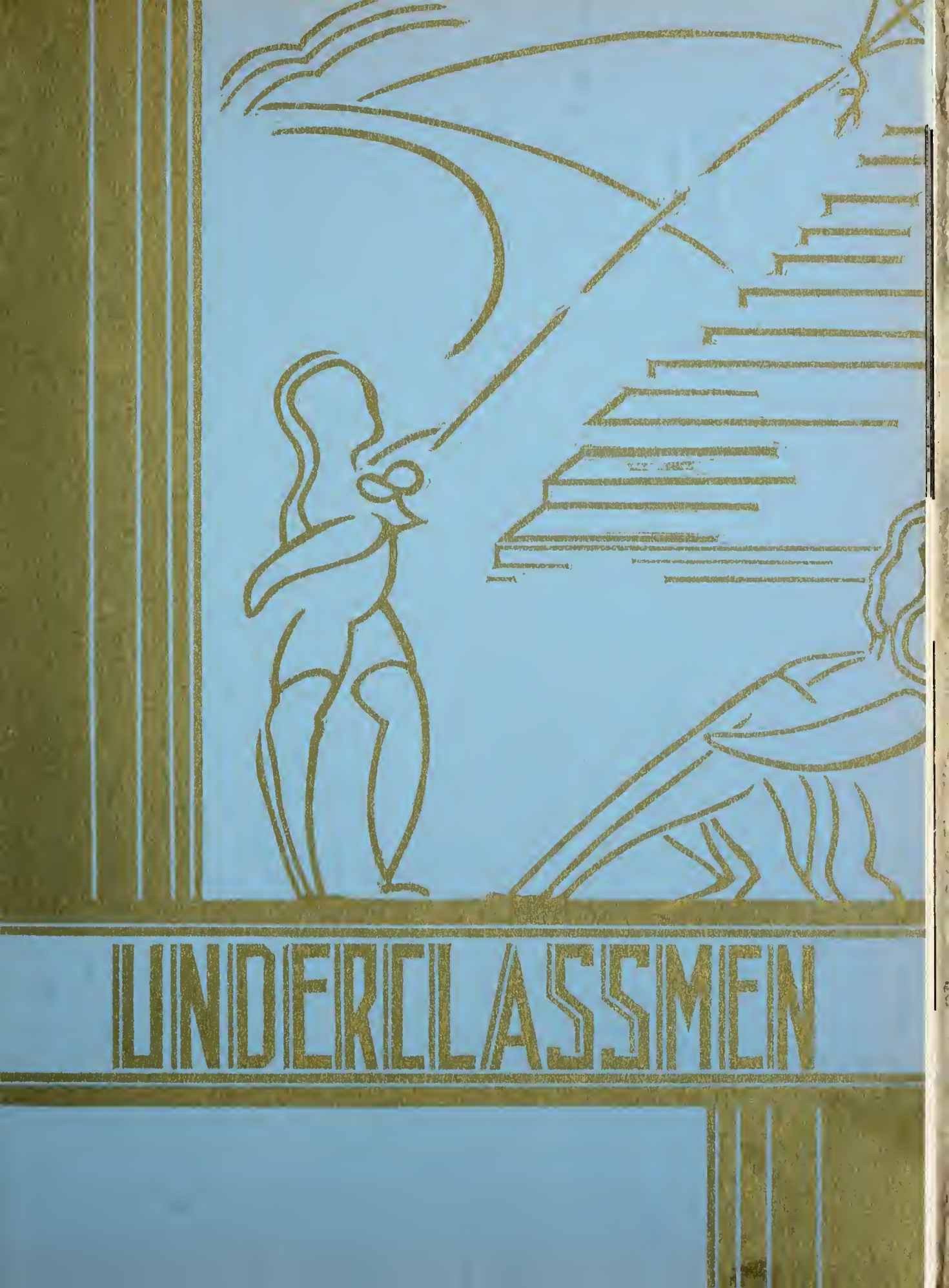
UNDERCLASSMEN

• Junior Class

First row: James Ledford, Marguerite Tapley, Al Kempter, Ruth Averill, Mary Ferguson.
Second row: Mr. Coryell, Dean Dykstra, Ed Hailwood, Mr. Robinette.

• When the question of the organization of a Junior Class was first brought up, it was uncertain whether it would be possible. In former years an attempt had been made and had been unsuccessful. But after much consideration Mr. Switzer decided to let the class of '36 have a try at it. So they tried — with the help of an organizing committee and the nominating committee, the officers, listed below, were elected. The purpose was to bring the members of the Junior Class together and to prepare them for their Senior year. This has at least in a measure been accomplished and it has been proved that a Junior Class can organize and function as well as a Senior Class. The main project has been a Junior-Senior prom, "The Spring Thaw," which has established a precedent for future years.

President	Al Kempter
Vice-President	Mary Ferguson
Secretary	Marguerite Tapley
Treasurer	James Ledford
Girl Adviser	Ruth Averill
Boy Adviser	Edward Hailwood
Spade Orator	Cora Roelofs
Sergeant-at-arms	Dean Dykstra

Sponsors

Miss Inglesh, Mr. Coryell, Mr. Robinette

• Juniors in 112

Alexander, Dorothy
Banks, Marian
Bogert, Madelyn
Boss, Joe
Bourne, Robert
Boylan, Fred
Bruce, Belva Jane
Bryant, Patricia
Clark, Mary Jane
Clement, John
Conrad, Bettie
Denison, Donald
Den Uyl, Donald
Eggan, Robert
Everett, James
Ferguson, Lynn
Hailwood, Edward
Hake, William
Harter, Robert
Heeringa, Gordon
Hoebeke, Donald
Hudson, Ralph
Huizing, Eugene
Koan, Adrian
Kaboos, William
Kingwill, George
Kornoelje, Ed
Lamoreaux, Jack
Lewis, Mac
Loomis, George
McClellan, Clark
Merkle, Fred
Metcalf, Sam
Middy, Gerald
Patterson, William
Pfeiffer, Jack
Phillips, Gayle
Stadt, Jack
Vonk, Anthony
Flener, Virginia
Frost, Maxine
Grawburg, Elinor
Grimes, Jane
Howorth, June
Hewitt, Helen
Husen, Evelyn
Johnson, Elizabeth
Karshner, Elizabeth
Kroone, Catherine
McKeown, Mary Jean
Miller, Emma
Miller, Ruth
Mimnaugh, Electa
Oliver, Dorothy
Pelon, Esther
Pupel, Evelyn
Pupel, Virgilyn
Rauber, Mary
Shank, Elizabeth
Van Dam, Dorothy
Van Dusen, Eleanor
Wellday, Ruth

• Juniors in 136

Amsterburg, Robert
Andrews, Gould
Bengelink, Clara
Bragg, Frank
Bruinsma, Simon
Buck, Marylena
Christenson, Raymond
Cummings, Donald
Densmore, Marian
DeVries, Roberta
Dietsch, Frederick
Dykstra, Dean
Eggan, Evelyn
Fecht, Marie
Fergeson, Mary
Friedrick, Ralph
Geske, Charles
Gittens, Charlotte
Griner, Norma
Hakken, Harold
Hall, Rowland
Harris, David
Hastie, Bill
Havens, Katherine
Hendricks, Gustave
Herrendeen, Hobart
Hillman, Serrell
Hoogesteger, Jack
Hunter, Arthur
Hurd, Marianne
Jepson, Paul
Kempter, Albert
Kimball, Helen
Klaassen, Cornelius
Koch, George
Koets, LaVerne
Koon, Margie
Lippert, Rexford
Malone, Stella
Mangold, Wilma
Markoff, Josephine,
Martin Vivian
Muras, Betty
Merdzinski, Gerald
Michaels, Jack
Miller, Harold
Milliron, Ruth
Moline, Arthur
Palmer, Marjorie
Phillips, Elmer
Pound, Virginia
Pyle, Francis
Quimby, Thomas
Rahn, Helmuth
Randall, Fred
Reed, Walt
Ross, Kenneth
Sargeant, Charles
Smith, Lillie
Spring, Bernita
Stephens, Ella May
Stokkers, Edith
Teal, Pampel
Thwaites, Margaret
Udell, Margaret
Vanderleest, Edna
Wagner, Frank
Walenga, Chester
Weersma, Arnold
Wolf, Ewald

• Juniors in 204

Ahlen, Haldor
Averill, Ruth
Balgoyne, Polly
Barnoski, June
Barnes, Frank
Behrens, Donald
Bilby, Olive Rae
Blacklock, Mary
Bloomer, Betty
Bloore, Barbara
Bogert, Eleanor
Breen, Gordon
Buck, Laurence
Burgett, Robert
Buth, John
Campbell, Gertrude
Campbell, Morris,
Christy, Martha
DeBlaay, Jane
DeBoer, Joseph
Dodyk, Abraham
Ferguson, Allen
Graf, Maxine
Grau, Albert
Hooker, Mary
Hansen, Blanche
Herp, Colita
Hertel, Katherine
Juell, Jeanne
Kirby, Elizabeth
Kutschinski, Bill
Lampkin, Ernest
Ledford, James
Leetsma, Harriet
Lenord, Charlotte
Lipscomb, William
Litscher, Ben
MacKercher, Rex
Maczka, Helen
McCarty, Charles
Meek, Nancy
Merkle, Charlotte
Merrihew, Rebecca
Metzger, Margaret
Myers, George
Nyquist, Myrtle
Parks, Paul
Ptasnik, Helen
Quist, Kathleen
Race, Lynn
Roelofs, Cora
Rolfe, Kenneth
Ross, Barbara
Scherphon, Robert
Selby, Ruth
Simons, Kenneth
Slack, Kennedy
Smestad, Helen
Smith, Belva
Stobler, Robert
Stout, Darcy
Swanson, Floyd
Tapley, Marguerite
Tempner, Victoria
Van Dam, Herman
Vandenberg, Marie
VanEenennaam, Genevieve
Van Ryn, Arthur
Wagner, Helen
Waltman, William
Wasserman, Joseph
Weaver, Edgar
Weekley, Russell
Welch, Eleanor
Weltevrede, Peter
Withrow, John
Woolsey, Winnifred
Zee, Lauretta

• Sophomores in 136 and 336

Sophomores in 136

Adastik, George
Aldsworth, Edward
Aupperlie, Jack
Baas, Carroll
Baxter, Morris
Bazuin, John
Bender, Jack
Blue, Mary Jane
Brenner, Don
Bunn, Clifford
Burkle, Charles
Cain, Annette
Coswell, Doris
Cassis, Mike
Chambers, Lois
Conger, Gilbert
Cribley, Robert
Criner, Jean
Davis, Dorothy
Day, Mardel
DeHart, George
DeVries, Phyllis
DeYoung, Fred
Drozdowski, Alex
Evans, Dorothy
Fingleton, George
Faingold, Annette
Friedrick, Gertrude
Goldammer, Frances
Hamilton, Floyd
Harding, Mary Jane
Harter, Jack
Hartman, Geraldine
Hermans, John
Helms, Paul
Hughes, Marion
Holben, Beverly
Hugmeyer, La Verne
Huizinga, Frank
Hula, Stanley
Idema, Bob
James, Mabel
James, Myrtle
Janes, Harry
Jareo, Pearl
Jones, Marguerite
Jones, Bob
Katz, Anna
Katz, Arthur
Keegstra, James
Killgore, Paul
Kimball, Bill
Knapp, Percy
Kucero, Dagmar
Laney, Thomas
La Vergh, Frederick
Ledford, Clinton
Lewis, Robert
Lobensky, Hannah
Luther, Jack
Lyle, Wm.
Lind, May
Lind, Rune
Lossing, Earl
MacLangs, Ray
Mahony, Dorothy
Manes, Albert
Mason, Betty
Masselink, Benjamin
Matteson, Virgil
Monroe, Grace
Mosher, Ellis
Neeley, Douglas
Neuman, George
Noel, James
Nowack, Millred
Pavlock, Leona
Peabody, Pauling
Pearce, Virginia
Perry, Margaret
Peterson, Lambert
Pitcher, Barbara
Plank, Roger
Pleune, Alice
Potapowicz, Eleanor
Price, Wm.
Priddy, Marian
Raby, Norma
Rettich, Irene
Rice, Phillip
Robson, Robert
Roetman, Marie
Rogers, Ruth
Rowland, Betty
Schuitema, Ruth
Scott, Jane
Scott, Lester
Sherwood, Wallace
Seifert, Lois
Signor, Leo
Sklar, Evelyn
Smith, Gertrude
Smith, Robert
Stadt, Milbourne
Stout, Elizabeth
Stubbs, Kathleen
Steel, Ray
Thomas, Theodore
Timpson, Eleanor
Tromp, Woodrow
Uhl, Howard
Van Arteen, Mildred
Vander Schoor, Florence
Veneklasen, Norman
Verbermoes, Edith
Vester, Marian
Vlosblom, Richard
Watkins, Wm.
Walzak, Virginia
Wisinski, Stanley

Sophomores in 336

Barnard, Frances
Barrows, Jack
Bilby, David
Boss, Donald
Bennett, William
Carbonean, Dorothy
Champagne, Kenneth
Clark, Joyce
Collins, Evelyn
Crowell, Arthur
Curtis, Ruth
DeGraff, Ruth
DeHaan, Annette
Den Uyl, Ruth
DeVree, Marion
Everts, Marie
Geer, Cecil
Hansen, Alfred
Hatch, Eleanor
Hawkins, John
Hobnes, Jerry
Hubbard, Tom
Hine, Katherine
Hultman, Barbara
Janninga, Edward
Johnson, Evart
Joseph, Sadie
Koznok, Josephine
Larson, Sonny
Suremeyer, Wm.
MacKercher, Bob
McKay, Mary
Metzgar, Marshall
Miller, Hazel
Marsher, Edna
Oswald, Betty
Ogren, Russell
Parker, Gloria
Payne, Virginia
Peterson, Robert
Pound, Howard
Prescher, James
Rogers, Merton
Rosema, Bill
Schneider, Arthur
Smith, Dorothy
Swanson, Arnold
Szczepanik, Vanda
Tilder, Robert
Tennis, James
Vandervoorst, Betty
VandeVisse, Robert
Van Rossum, Dottelle
Van Ryn, Elmer

• Sophomores in 112 and 204

Sophomores in 112

Amberg, David
Anderson, Bob
Avery, Robert
Aupperlee, Billy
Baker, Manuel
Balorwicz, Irene
Balczak, Betty Jane
Barry, Jack
Barkwell, Bruce
Bennett, Elizabeth
Beyer, Henry
Blanch, Virginia
Blanchard, T. J.
Blood, Jack
Bodbyl, John
Boogard, Henry
Bourne, Ed
Bradford, Eleanor
Brower, Roland
Brown, Clara
Burglring, Ora
Butler, Arlene
Cain, Ruth
Cassis, George
Caswell, Delbert
Chernopy, Sam
Collisi, Barbara
Cooper, Kathryn
Cornelisse, Marie
Davenport, Betty
Demeter, Elsie
Demmink, Helen
DeBoer, J. C.
Dewey, Joanna
Disbrow, Mac
Dix, Sally
Dodyls, Kathryn
Dykehouse, Annis
Evertse, Ethel
Ewing, Mac
Fecht, Eleanor
Filipiak, Gertrude
Froeher, Verra
Frawley, Kathryn
Fyke, Beverly
Ginther, Dorothy
Gordon, Mildred
Haay, Beatrice
Hakken, William
Hanson, Virginia
Happy, Ethel Mae
Hoekstra, Josephine
Hughes, Virginia
Junter, Edna
Idema, Bonnie
Kobel, Jessie
MacFadden, Mary
Mason, Jean
Merty, Esther
Merrick, Elizabeth
Miles, Jane
Mitchell, Alice
Moerdyk, Charlotte
Munn, Martha
Norris, Jane
O'Brien, Dorothy
Osborn, Esther
Page, Edith
Prettyman, Mary
Reynolds, Eloise
Richards, Marygrace
Roetman, Carl
Rowland, Jane
Rusilaski, Dorothy
Schmidt, Mary K.
Smith, Evelyn
Smith, Margaret
Tozer, Floy
Vlasblom, Louise
Wigg, Marcia
Wagner, Dorothy
Wagner, Eloise
Finkbeiner, Herbert
Ford, Edwin
Forrester, Gerald
Gallup, Robert
Hall, Allan
Hansen, John
Hanbison, Harold
Harvey, Gerald
Hendricks, Gilbert
Hinds, Franklin
Jack, Tom
Keeting, Isaac
Kern, Howard
Kimball, Robert
King, Robert
Kinney, Bruce
Lillie, Warren
Luton, Harry
MacLean, Hugh
McClare, Mames
Nelson, Willis
Newcomer, Robert
Noel, Robert
Nowack, Merman
Owen, Milton
Palmer, John
Phillips, Earl
Posthumus, Gerald
Race, Robert
Richmond, Jack
Riekse, James
Smiley, Harold
Stebbings, Tom
Stoepker, Ward
Stowitts, David
Toorenoar, Gerrit
Trumbull, Owen
Van Camp, Frank
Vander Brink, Gilbert
Van Loon, John
Van Overloop, Jack
Wagg, Nelson
Zaloras, Arthur
Harris, Harriet
Hoebeke, Margaret
Houseman, Jean
Kubbel, Ruth
Kolk, Ray
Nielsen, Ruth
Parsons, Joseph

Sophomores in 204

Archer, Alwildda
Aussicker, Harold
Babcock, Virginia
Baldwin, Margaret
Bale, Marian
Bangs, June
Bartnik, Eleanor
Bartnik, Evelyn
Bagles, Joseph
Bazan, Marenius
Beatty, Robert M.
Beyne, Violet
Boardman, Fern
Bogert, Frances
Booker, Willie
Boyer, Roger
Brouwer, Gladys
Burgett, Mary
Calkins, Ethyl
Cilley, Viola
Clark, Janet
Cline, Justine
Coffield, Tom
Davies, Agnes
DeBlaay, Mary
Den Hertog, Wilma
DeRuiter, Margaret
Dillman, Manes
Dulin, Alma
Dykema, Nellie
Dykman, Lazina
Ebel, Dorothy
Etchason, Mary
Fitton, John
Force, Katherine
Franks, Jean
Fuson, Juanita
Gallaher, June
Gamber, Ruth
Glener, Lucille
Graafieland, Jeanette
Grabill, June
Graul, Bill
Irwin, Harold
Jarceski, Helen
Johnson, Carl
Johnson, Harold
Johnson, Richard
Kerr, Charles Wendall
Kabryn, Mary
Keriera, Yurrine
Lutz, Carl
Marsh, Edgar
Martin, Doris
McCauley, William
McLean, Betty
Merdzinski, George
Merryweather, Oscar
Metcalf, George
Miller, Alfred
Miller, Barbara
Miller, Lily
Moore, Eloise
Mulder, Roeleina
Oole, Eugene
Orr, Mary
Osmun, Clauda
Pierce, Harold
Pilczrk, Eugene,
Pfeiffer, Frederick
Putra, Estelle
Randall, Helen
Renehan, Shirley
Renzema, Dorothy
Rice, Robert
Riegling, Floyd
Rogers, Ester
Savage, Marion
Schantz, Betty
Scherphorn, Robert
Sexton, Maria
Sikkema, Katherine
Skeaves, Mary
Slack, Myrtina
Smedley, Phillips
Snyder, Allen
Stadt, Betty
Stearn, Doris
Stiles, Betty
Tazelaar, Marjorie
Terpstra, Carrie
Thorpe, Helen
Thwaites, June
Todd, Donald

• Junior High

Baloyan, Marjorie
Barclay, Marian
Bellis, Jr.
Bender, Donald
Bennett, Bill
Boldt, Roy
Breen, Betty
Carlson, Jane
Conger, David
Corbus, Harriet
DeBois, Gloria
DeGroot, John
DeVries, Marian
Efty, Muriel
Fecht, Paula
Franks, Edna Mae
Geer, Richard
Gilleo, Alten
Griffers, Laurie
Haan, Thelma
Hall, Anne Lowe
Harris, Lewis
Hersman, Mary
Hewitt, Ken
Hillman, Douglas
Hoek, Ellen
Hubbard, Tom
Hurd, Abigail
Hula, Dorothy
Idema, David
Idema, Mary
Irwin, Katherine
Jones, Paul
Lockhart, Jean
MacNaughton, John
Markoff, Dick
McCormick, Betty
McMullen, James
McNabb, Isabel
Meyers, William
Middleton, Mary
Middleton, Zillah
Miller, Wendell
Miner, Howard
Morgan, Jeanne
Nelson, Marian
Norris, Barbara
Palmer, Nancy
Peters, Agnes
Pyle, Frances
Quigley, Fred
Reinhart, Louise
Rood, Harriet
Sargeant, John
Simpson, Gordon
Smith, Mona Marie
Stuart, Sally
Tepper, Wilma
Uhl, Ted
Van Aartsen, Betty
VanHorn, Donald
Verdier, Quentin
Verseput, Ward
Waer, David
White, Margaret
White, Roland
Wierengo, Duncan
Wilbur, Peggy
Witters, Jon
Yeakey, John
Young, Therman

Not in Picture

Bodbyl, John
Diel, Louis
Fisher, Chris
Fowler, Mildred
Hess, Bernard
Hoebeke, Arnold
Holwerda, Willard
Parrish, Crystal
Rathbun, Arthur
Raven, Henry

• Junior Literary Staff

First row: Ward Verseput, Henry Vonk, Doris Richards, David Keller, Roy Boldt.
Second row: Douglas Hillman, Jon Witters, Marian Nelson, Barbara Norris, Paul Jones, David Waer.
Third row: Bob Dangl, Quentin Verdier, Betty Kellogg, Marian DeVries, Phyllis Craig, Ted Uhl, John Holt.

• There has always been a Literary Staff, but never until this year a junior literary staff. Seventh and eighth graders were invited to join the regular staff, but somehow they never did. The *Helios* is supposed to be "by and for the students of Central High School." So since the seventh and eighth graders formed a good portion of the student body, and since they wouldn't join the regular staff, the Junior Literary Staff and the Junior Art Staff were formed.

The next step was acquiring permission to publish a Tadpole section in the *Helios* in which were to be printed stories and poems by Junior Highs and Junior High Event and Comment, written by certain appointed members and modeled after that of the senior high school. In the January issue the Tadpole section was first printed and acclaimed a success. Part of the success it has maintained is due to the efforts of the Junior Art Staff who each month draw advertisements of the Tadpole section on the blackboards of Junior High session rooms.

There have been mistakes made, of course, but on the whole the staff believes itself to have been successful and it hopes to carry on next year. Incidentally, it was through its campaign that this and the other Junior High pictures were made possible in the Annual.

(Continued from Page 41)

Char Kortlander wills her floor tickling to June Miles.

Miriam Koster and Ginny Nelson and Paula Rice throw their experiments in hair rinse to Aggie Davies.

Logan Kowalski leaves his stature to Bill Hake.

Madeline Laven, Esther Paauwe, and Harriet Monahan leave their Mona Lisa smiles to Cora Roelofs and Betty Conrad.

Gloria Lively bequeaths her brilliant red coat to Jo Markoff.

Viola Lobensky throws her breakneck typing to Flavia Smee.

Bet Lyon tosses her athletic prowess to all the girls in the Junior class—they'll need it.

Christos Miltiades Tsigouris—Chris Kuris to you—leaves his gift of gab to George Gates Myers, the mad genius.

Bob Kelly bequeaths his super-ability to heckle teachers to anyone who dares take it.

Virginia Maczka wills her paint brush and drawing pencil to some promising junior artist.

Bob Magee's black hair goes to Lady-killer Tom Laney.

James McCauley leaves his wish for luck in airplane modeling and "many happy landings" to Roland Brower.

Elizabeth Merrick becomes the proud possessor of Eleanor McCoy's poetic license.

Stage Manager Dick Hickok leaves his knowledge of flats, teasers, sizing, and alabastine to Jack Pfeiffer.

Estherbelle McKay desires to make Dorothy Alexander the recipient of one pair of the highest heeled dancing shoes in G. R.

Kenny McKee, in departing from these time-honored walls, leaves his heart and one 1935 class ring to Kitty Cooper.

Florence Ruth Meengs and Lillian Polaski toss their sparkling brunette personalities to Shirley Renihan.

Lois Menish bequeaths her bewitching dimples to Jerry Hartmann.

Allen Miller leaves to Central the third floor waste-basket, slightly teetery from too much leaning on.

Kay Miller tosses her particular brand of personality, beauty, and popularity to Ruth Averill.

Bob Miskill bequeaths one case of woman hatred to Jimmy Ledford—it would be better for Maggie Tapley and Lynn Ferguson.

Peg Nevers and Dot DeWitt will their visions of happy wedded life to Ruth Halbert.

Doris Parks and Evelyn Radke leave two second soprano seats in the A Cappella Choir to Mary Jane Clark and Elouise Reynolds.

Janet Anderson and Peg Pulte will their freckles to Margaret Udell.

Clara Bogdanik leaves her "Whither thou goest, I go" attitude to all the little Junior satellites.

Marian Bernard and Laura May Ripley bequeath their courtesy to someone who wants to get along with the teachers.

To this, the last will and testament of the graduating Class of 1935 of Central High School, we, the members of that famous class do hereby collectively and individually set our hands on this twenty-seventh day of May, Anno Domini, 1935.

Signed,

Charles Willett Crowe, *President*
George Sexton
Valda Spring
Harriet Wenger
Barristers

Hereby signed are the *bona fide* signatures of two hundred and five members of the Class of 1935. If any here present doubt the genuineness of this document, it shall be spread before the court for confirmation of its authenticity.

Witnesses: Nellie M. Hayes, Claude F. Switzer

ACTIVITIES

• Helios Board

First row: Miss Lich, Dick Cornelius, Bob Lewis, Eleanor McCoy, Miss Jones.
Second row: Dick Laramy, Mr. Epps, Mr. Oldt, Sam Dix.

• It is the *Helios* Board which decides the policies of the Helios Monthly and Annual. To this year's board was left the decision: to go back to the former small-sized *Helios* or to continue with the larger size brought out at the end of last year. Printing costs were higher, but the Board felt it could not go back to the small-sized magazine. Again Mr. Oldt stepped into the breach, and the enlarged monthly was printed in the school print shop at cost. This was a great saving to begin with, but also this year circulation has been a little better and more ads. have been forthcoming than for several years. Because we feel that we have been successful on the monthly we have expended all our efforts to make this post-depression Annual (as we call it) the biggest and best for years.

The members of the *Helios* Board who carried on this successful year are:

Robert Lewis, Chairman	Managing Editor
Eleanor McCoy, Secretary	Literary Editor
Richard Laramy, Treasurer	Business Manager
Sam Dix	Advertising Manager
Richard Cornelius	Circulation Manager
Miss Alta J. Lich	Literary Adviser
Miss Maurine Jones	General Adviser
Mr. Pearl Oldt	Printing Adviser
Mr. Alfred G. Epps	Finance Adviser

• Helios Staff

Row on floor: Willis Nelson, Bill Bennett, David Waer, John D. Witters, Paul W. Jones, Robert Dangl.
First row: Gloria Lively, Elizabeth Dalrymple, Sam Dix, Dick Laramy, Bob Lewis, Eleanor McCoy, Dick Cornelius, Chris Kuris, Dan Anderson.
Second row: Betty Simpson, Janet Anderson, Barbara Rose, Mary B. Putnam, June Cline, Laura May Ripley, Ruth DePree, Viola Lobensky, Maxine Graf, Margaret Tanis, Margaret Mills, Ina Westen, Anna Katz, Elizabeth Friedrich, Mary Adelaide Jones, Harriet Bosma, Mary Hersman.
Third row: Marian Nelson, Anne Lowe Hall, George Cassis, David Amberg, Donald Denison, George Loomis, Bob Kimball, Dewey Daane, Hollis Baker, Albert Kempter, Russell Wilson, Edward Hailwood, Hannah Lobensky, Betty Hurley, Mary Idema, Evelyn Sklar.
Fourth row: Ellen McNabb, Valda Spring, Lois Menish, Evadne Van Steenbergen, Marjory Williams, Eloise Wagner, Virginia Averill, Betty Lyon, Kay Miller, Hulda Eckberg, Ruth Eleanor DeVries, Betty Bloomer, Ruthmary Avery, Ruth Schwan, Harriet Monahan.
Fifth row: S. Basil Assaley, Jack Bender, Ben Litscher, Bob King, Tom Quimby, George Myers, Bud Everett, Bruce Zillmer, Don Brenner.

The following is the organization of the Helios Annual Staff:

Editor-in-Chief ..... ROBERT LEWIS
Associate Editor ..... ELEANOR MCCOY
Designer of Divisional Pages ..... BETTY DALRYMPLE
Athletics ..... GEORGE SEXTON
Senior Activities: HULDA ECKBERG, MARY A. JONES, BETTY LYON, MARJORY WILLIAMS.
Senior "Epitaphs": JANET ANDERSON, RUTH E. DEVRIES, CHRIS KURIS, ELLEN MCNABB, GEORGE SEXTON, EUNICE SIMS, CHARLES SMITH, EVADNE VAN STEENBERGEN.
Stenographers: MARGARET MILLS, LUCILLE HUEBNER, MARY A. JONES, BETTY LYON, MARY B. PUTNAM, VIRGINIA WAER.
Advertising Manager ..... SAM DIX
Assistants ..... JAMES JARDINE, DONALD DENNISON
Staff: SHAFICK ASSALEY, BARBARA DORMAN, BOB KIMBLE, MARJORY WILLIAMS, MARY A. JONES, VIOLA LOBENSKY, TOM QUIMBY, CHARLOTTE KORTLANDER, MARTHA ROOD, AL KEMPTER, BETTY DALRYMPLE, BETTY LYON.
Business Manager ..... RICHARD LARAMY
Assistant ..... GLORIA LIVELY
Staff: HOLLIS BAKER, BOB KING, GEORGE LOOMIS, BOB NEWCOMER, JACK PFEIFFER.
Circulation Manager ..... RICHARD CORNELIUS
High Sellers: WILLIS NELSON, GEORGE SEXTON, CHRIS KURIS, EDWARD HAILWOOD, HARRIET BOSMA, SHAFICK ASSALEY.
Faculty Advisory Board: ALTA J. LICH, MAURINE A. JONES, PEARL E. OLDT, ALFRED G. EPPS.

• Student Council

First row: Mr. Coryell, Randolph Smith, Rollys Ward, Nancy Meek, Bob Lewis, Miss Klanderman.
Second row: Gladys Myckowiak, Nancy Palmer, Lorraine McCarthy, Barbara Scheffer, Mildred Karpenia, Hugh Lillie.
Third row: David Conger, Frederick Gillett, Fred Boylon, Tom Quimby, Francis Worness, Joe Boss, Harry Crawford.
Fourth row: Estelle Kamps, Barbara Rose, Al Kempter, Becky Merrihew, Kennedy Slack, Mary Hooker, Janet Anderson.

• The Student Council has had a busy year, made more interesting and more helpful to the school by the merging of the Junior High Council with the Senior High Council. The Juniors have added enthusiasm and new inspiration and have been most faithful in attendance.

The Council was fortunate in having Miss Eichenberg and Mr. Robinette as advisors during the first semester, and Miss Klanderman and Mr. Coryell during the second. With their help, the organization has been able to bring to a successful conclusion various projects undertaken and to make itself an instrument of real service to Central High School.

Most of the assemblies this year have been sponsored by the Student Council, including all the Pep Assemblies held in the fall, for the management of which the Council is glad to give its Vice-President, Robert Lewis, special credit. Other activities have comprised collecting for the Armistice Day ceremony, assisting with the Inter-High Student Council dance, the Penny Carnival and other school projects.

Meetings have been held regularly every other week and discussions of school problems have been helpful and varied. The Student Council is a well-established factor in Central High and each year it proves of greater value in helping to bring faculty and student body into closer cooperation.

OFFICERS

President	Rollys Ward
Vice-President	Robert Lewis
Secretary	Nancy Meek
Inter-High Representative	Randolph Smith

• National Honor Society

First row: Bruno Adams, Mary Adelaide Jones, Katherine Miller, Bob Lewis, Charles Crowe, Evadne Van Steenbergen, Hulda Eckberg.
Second row: Viola Lobensky, Marjory Williams, Betty Lyon, Dick Laramy, Edna Heyboer, Ruth DePree, Eleanor McCoy.
Third row: Betty Hurley, Jean Hastie, Barbara Dorman, Elizabeth Friedrich, Wilson Dunnette, Harriet Bosma, Lela Reily.

• Under the direction of a secret faculty committee, members of the National Honor Society are chosen from the upper one-fourth of the graduating class. Twice each year new members are elected to this society, the elections being based on scholarship, leadership, character, and service. Meetings are not held regularly, but at the president's call. This year the annual banquet in February was dispensed with, but the one in June will be held as usual.

The activities of the Society this year include candy sales, a dance after the Central-Ottawa basketball game, and plans which are being negotiated now for the installation of numerals of some former class in front of our school. The activities of the National Honor Society are carried on under the direction of a faculty council consisting of Miss M. R. Powers, Miss Alicent Holt, Miss Florence Powers, Miss Nellie M. Hayes, Mr. A. LeGrande Albee and Mr. Allan B. Robinette.

OFFICERS

First Semester		Second Semester
Charles Crowe	President	Bob Lewis
Hulda Eckberg	Vice-Pres.	Katherine Miller
Elizabeth Friedrich	Secretary	E. Van Steenbergen
Wilson Dunnette	Treasurer	Bruno Adams
Eleanor McCoy	Registrar	Mary A. Jones

• Debating Team

Gerald Middy, Chris Kuris, William Proyen, Willard Vander Stolp, Dean Dykstra, Dr. Shackson, Edward Hailwood, Ben Litscher, Jack Bender, Dewey Daane, Jack Pfeiffer.

• The question debated by Michigan high schools during the past season was the following: "Resolved, that the Federal Government shall adopt a policy of equalizing educational opportunity throughout the nation by means of annual grants to the several states for public elementary and secondary education."

Central had a very busy season, engaging in twenty-seven debates in all. Besides the regular league contests held with Union, Christian, Ottawa, and Technical, others were held with South and Creston, in the city, and with such strong outside schools as Big Rapids, Hastings, and Holland Christian. All preliminary contests were non-decision, according to a coaches' agreement.

Central was host to the city tournament, which closed the league season. Our teams of D. Daane and B. Litscher, affirmative, and G. Middy and H. Kopf, negative, placed third in the tourney, thus winning for the second time in the school history the right to enter the final elimination series. Although Central's negative team of D. Daane, C. Kuris, and G. Middy was defeated in its first contest by Muskegon High School at Muskegon, Central was awarded a second plaque from the University of Michigan for excellence in debate.

All in all, the season was one of the most successful in forensic history at Central, and Dr. Shackson should be congratulated on his first year as debate coach.

• Agona

First row: Catherine Harrison, Betty Hurley, Becky Merrihew, Betty Lyon, Hulda Eckberg, Margarite Tapley, Valda Spring, Evadne Van Steenbergen.
Second row: Evelyn Husen, Jean Hastie, Barbara Rose, Elizabeth Friedrich, Viola Lobensky, Barbara Dorman, Harriet Bosma, Margaret Udell, Ruth Milliron.
Third row: Helen Louise Ewing, Ruth Averill, Ruth DePree, Janet Clark, Kay Miller, Marjory Williams, Lois Menish, Mary Adelaide Jones.

• Twelve years ago Agona Club, an honorary athletic organization for girls, was instituted as an incentive toward high scholarship among athletes. Not only is a "B" average and the winning of a letter necessary for admittance, but also continuance of good standing is a requisite for active participation in club affairs.

The reëstablishing of the All-Club Banquet custom was taken over this year by Agona. Spreads, a winter sports party, and a probable future house party shine as high lights in the year's social doings. After-school sales of apples and home-made candy have enabled the club to carry on financially. Service has been given by assisting the G.A.A. in taking over the selling of hot dogs at football games, the proceeds to go for athletic awards.

Each year the Agona Club gives a replica of the Tri-Honor Cup to the girl excelling in scholarship, leadership, and athletics. The Agona Cup is also given; this to the ninth grade girl possessing these qualities.

Sincere coöperation has been given by the sponsors, Miss Campbell and Miss Kilstrom, in the club's various activities.

OFFICERS

First Semester		Second Semester
Betty Lyon	President	Hulda Eckberg
E. Van Steenbergen	Vice-Pres.	Betty Hurley
Mary A. Jones	Secretary	Catherine Harrison
Betty Hurley	Treasurer	Marguerite Tapley
Becky Merrihew	Scribe	Valda Spring

• Classical

First row: Barbara Cornelius, Marian Densmore, Marian Hazeltine, Eleanor McCoy, Bob Lewis, Elizabeth Friedrich, Evadne Van Steenbergen, Mary Adelaide Jones, Virginia Waer.
Second row: Eileen Bailard, Betty Hurley, Barbara Rose, Wilson Dunnette, George Loomis, Serrell Hillman, Tom Wilson, Jean Hastie, Mary Hooker.
Third row: Helen Louise Ewing, Anna May Aldrink, Marjory Williams, Hulda Eckberg, David Amberg, James Everett, Dewey Daane, Ruth Eleanor DeVries, Betty Lyon, Viola Lobensky.

• The Classical Club of Central High, Sigma Chi, is composed of students who have completed two years of Latin with an average of "C" or above, and have advanced to Cicero or Virgil.

Meetings are held once a month, and the members become acquainted with Roman life and customs. This is varied, however, by the annual banquet which is the first meeting of the second semester, and in April of this year the club enjoyed a delightful account by Miss Carrie Heaton of her travels through Italy.

The purpose of this group is to promote interest in ancient Roman language and customs and to encourage scholarships in Latin. It is for these ends that the club awards a prize of five dollars for the best work done in first year Latin and the Eta Sigma Phi medal for the best work in fourth year Latin, either Cicero or Virgil. As an additional service for the school, the club sponsors a book exchange for students at the beginning of each semester. Since the Classical Club has accomplished all these aims, it may well be said that it has had a successful year. For their sponsorship we wish to thank Miss Mary R. Powers and Miss Alicent Holt.

OFFICERS

First Semester		Second Semester
Eleanor McCoy	President	Bob Lewis
Bob Lewis	Vice-Pres.	Elizabeth Friedrich
Mary A. Jones	Secretary	Marian Hazeltine
Dick Cornelius	Treasurer	E. Van Steenbergen

• Sock and Buskin

First row: Anthony Busser, Kay Miller, Chris Kuris, Russell Wilson, Lela Reily, William Proyen, William Hake, Hollis Baker.
Second row: Dr. Shackson, Bob Lewis, Fred Boylon, George Myers, Miss Havikhorst, Dean Dykstra, Bob Gilner, Jack Bender, Miss Peet.
Third row: Dan Anderson, Paul Applegate, Bud Miller, Jack Pfeiffer, Dewey Daane, Gerald Middy, Don Cummings, Edward Hailwood.
Fourth row: Barbara Dorman, Carol Baldwin, Virginia Pound, Roberta DeVries, Gail Jenkins, Bobby Van Steenbergen, Charlotte Kortlander, Betty Bloomer, Valda Spring, Jeanette Cornelisse, Dorothy Alexander.

• The Sock and Buskin Club stands, as its name implies, for every type of dramatic work. We gather our inspirations from the ancient dramatists of Greece as we do our name. During the past year we have tried to live up to the name and ideals of the Club. We have presented several one-act plays, among them were *Red Carnations*, *For the Love of Pete*, and *So What*, in which all members of the club have at some time and in some way taken part.

The Club holds its meetings the second and fourth Thursday of every month, one being a business meeting and the other a supper meeting, usually held at one of the member's homes and at which we present some sort of dramatic work.

The Sock and Buskin Club is a comparatively new organization at Central but in spite of its short life it has become very active and useful to the school as well as to its members.

The club has shown its ability by being well represented in the Senior Play, the Senior One-Acts, Penny Carnivals, and Vaudevilles.

We feel that the Sock and Buskin Club has become what it is today through the untiring efforts of Mrs. Nistle and we hope to carry on the ideals that she has set for us.

OFFICERS

First Semester		Second Semester
Lela Reily	President	Russell Wilson
Russell Wilson	Vice-Pres.	Chris Kuris
Hollis Baker	Secretary	Katherine Miller
William Hake	Treasurer	William Proyen
Tony Busser	Sergeant-at-Arms	Tony Busser

Sponsors: Dr. Shackson, Miss Peet, Miss Havikhorst

• Deltathenian

First row: George Myers, Chris Kuris, Jack Pfeiffer, Dewey Daane, Dean Dykstra, Fred Boylan, Hollis Baker.
Second row: A. L. Albee, Harold Miller, Bob Lewis, Norman Hanshue, Ben Litscher, Gerald Middy, Bob Gilner, William Proyen, Jack Bender, Miss Klanderman.
Third row: Janet Anderson, Jeanette Cornelisse, Dan Anderson, Paul Applegate, Richard Hickok, Anthony Busser, Russell Wilson, Edward Hailwood, Lela Reilly.
Fourth row: Mary Adelaide Jones, Ruth DePree, Charlotte Kortlander, Bobbie Van Steenbergen, Kay Miller, Betty Lyon, Harriet Wenger, Frances Barnard, Carol Baldwin, Barbara Dorman.

• The Deltathenian Club is composed of those whose talents and interests lie along any phase of public speaking. Its members are the stage crew workers, the actors, the debaters, the declaimers, and the orators of Central.

The requirements for eligibility are the highest, with the possible exception of the National Honor Society, of any honorary school society. To be chosen for membership, one must have had an important part in the Senior Play, One-Act Plays, or have done sufficient stage crew work. Those participating in two or more inter-school debates or winning the school extempore, declamation, or oratorical contests are also eligible.

Meetings are held the third Thursday in every month, and an annual spring party is held in June.

OFFICERS

First Semester		Second Semester
Howard Kopf	President	Dewey Daane
Dewey Daane	Vice-Pres.	Dean Dykstra
Chris Kuris	Secretary	Jack Pfeiffer
Hollis Baker	Treasurer	Fred Boylon

• Current Events

First row: Russell Wilson, Ruth Eleanor DeVries, William Hake, Gordon Heeringa, Katherine Hartmann, William Proyen, Miss James.
Second row: Evelyn Pupel, Janet Anderson, Mabel James, Helen Ptasnik, Marion Bernard, Grace Van Dam, Margaret Udell, Myrtle James, Evelyn Sklar.
Third row: Elmer Phillips, Ralph Friedrich, Harry Stebbings, David Albee, Henry Bougard, Paul Jepson, Joseph Wasserman.
Fourth row: Mary Adelaide Jones, Ellen McNabb, Margaret Mills, Maxine Braser, Virginia Averill, Harriet Leetsma, Roberta DeVries, Virginia Pound.

• The Current Events Club of Central High School is one of the younger members of the club family. It was organized in 1934 for students in Government classes who were interested in current events and who desired to discuss and debate these events with others. Students who are taking or have taken American Government are eligible to membership.

Meetings are held every two weeks on Friday, and no dues are required as the club meets for informal discussions. The programs this year included debates and round table discussion.

OFFICERS

First Semester		Second Semester
Russell Wilson	President	Gordon Heeringa
Randolph Smith	Vice-Pres.	William Proyen
Ruth E. DeVries	Sec.-Treas.	Katherine Hartmann
Gordon Heeringa	Serg.-at-Arms	William Hake

Front row: Harold Steele, John Buth, John Withrow, Bruno Adams, Bob Stobler, Truman Elmendorf, Mardel Day, Ralph Conger.
Second row: Jack Barrows, Joseph DeBoer, Bob Anderson, Kenneth McKee, Tony Busser, Stewy Robson, Roger Humphrey, Ralph Bentley.
Third row: Lawrence Buck, MacKinley Anderson, Leo Signor, Jack Van Overloop, Arnold Weersma, William Waltman, George Sexton, Roy Yturria.
Fourth row: Edgar Weaver, Bob Gilner, Louis Charon, William Griswold, Art Zaborski, Bud Worness, Ray Christenson, Millard Hultman, Bob Miskill.

• The "C" Club is an honorary athletic club composed of those who have won major letters in any of the three major sports—football, basketball, or track.

The "C" Club, first organized under Mr. Coryell, was reörganized this year under the sponsorship of Mr. Steele and Mr. Conger. Its purpose is to create good fellowship, stimulate clean sportsmanship, and promote higher scholastic standings among athletes.

The activities of the club this year have been to sponsor the annual alumni basketball game, to give a tobogganing party with the coöperation of the Agona Club, to put on the moving picture "Circus Clown" at the Owl Theater, and to present, besides individual projects, the amateur program for the Penny Carnival.

OFFICERS

President	Bruno Adams
Vice-President	Truman Elmendorf
Secretary	Robert Stobler
Treasurer	John Withrow

• Mathematics

First row: Dora W. Reese, Albert Grau, Marjorie Williams, Bruno Adams, Paul Wilson, Kennedy Slack, Ruth DePree, Jean Hastie, Charles Crowe.
Second row: Evelyn Husen, Valda Spring, Lois Menish, Edith Woodard, Bettie Conrad, Evadne Van Steenbergen, Katherine Miller, Hulda Eckberg, Ruth Eleanor DeVries, Eleanor McCoy, Helen Louise Ewing, Geraldine Hartmann, Lenore Johnson.
Third row: Virginia Waer, Ruth Miller, Joe Wasserman, Don Cummings, Ralph Friedrick, Don Den Uyl, Jack Stadt, Sam Dix, Gerald Merdzinski, George Koch, Eileen Bailard.
Fourth row: Peter Welterrede, Dick Laramy, Paul Jepson, Fred E. Arthur, Thomas Quimby, Francis Woruess, Bill Kutschinski, Dewey Daane, Gerald Middy, George Egger.

• The Mathematics Club is composed of those pupils who have averaged "B" in two years of Senior High School mathematics and who are taking some higher form of this subject.

This club was organized to promote students' interest in the many branches of mathematics.

Meetings are held the fourth Wednesday of each month, a supper meeting being held once each semester.

Each year the Math Club presents an award of five dollars to the pupil who has attained the highest record in seventh, eighth, and ninth grade mathematics. To its sponsor, Miss Dora W. Reese, the Club is greatly indebted.

OFFICERS

First Semester		Second Semester
Ruth DePree	President	Paul Wilson
Charles Crowe	Vice-Pres.	Marjory Williams
Jean Hastie	Secretary	Kennedy Slack
Bruno Adams	Treasurer	Bruno Adams

• Le Cercle Francais

First row: James Everett, David Amberg, Albert Kempter, Elizabeth Dalrymple, Janet Anderson, Kay Miller, Marian Hazeltine, Celeste Cawthra, Marguerite Tapley.
Second row: Evelyn Pupel, Barbara Rose, Betty Hurley, Mary Barbara Putnam, Martha Jean Christy, Ione Grabill, Margaret Perry, Stella Malone, Josephine Markoff, Marian Banks, Jane Scott, Virginia Waer, Ruth Mary Gamber.
Third row: George Koch, Mary Louise Harris, Maxine Graf, Peggy Pulte, Charles Crowe, Ben Litscher, Dewey Daane, Betty Bloomer, Eleanor McCoy, Eleanor Welch, Mary Adelaide Jones, Serrell Hillman.
Fourth row: Jeanne Juell, Norma Greiner, Ruth DePree, Ruth Averill, Margaret Mills, Harriet Leetsma, Virginia Averill, Mary Walczak, Betty Lyon, Bobbie Van Steenbergen, Elizabeth Friedrich.

• "Le Cercle Francais" is an organization composed of those students who have completed one year of French, attaining an average of "B" or above.

It was originated in 1929, the aim being to promote interest in the French language and customs.

The meetings, which are held every third Wednesday of the month, are educational as well as entertaining. Games, French songs, plays, and marionette shows create a sociable atmosphere. Sometimes splendid talks are given by native French people. A few of the members have French correspondents whose letters add to the interest of the club.

OFFICERS

First Semester		Second Semester
Katherine Miller	President	Janet Anderson
Marian Hazeltine	Vice-Pres.	Betty Dalrymple
Celeste Cawthra	Secretary	Marguerite Tapley
David Amberg	Treasurer	Albert Kempter
Albert Kempter	Serg.-at-Arms	James Everett

Sponsors:
Miss Ruby McKenzie and Miss Florence Powers

• Hi-Y

First row: Bruce Nelson, James Tennis, John Bryant, James Noel, William Proyen, Fred Arthur, J. C. DeBoer, Dan Anderson, Robert Ogren, Wilson B. Ashley.
Second row: Donn Vander Vort, Alfred Hansen, Ralph Bentley, Robert Telder, Joseph DeBoer, Darcy Stout, Laurence Kammert, Harold Aussiker, Herbert Finkbeiner, William Patterson, Rex MacKercher, Gordon Breen, Marshall Metzger, Paul Applegate.
Third row: Cass Gittins, William Meyers, Robert Harter, Jack Stadt, Howard Pound, Fred Quigley, John Yeakey, Robert Gregory, Robert Peterson, Fred Randall, Ward DeYoung, Don Hoogenstyn, Bob McKercher, Cecil Geer, Richard Crowe.
Fourth row: Roy Yturria, Robert Egan, Fritz Dutsch, Jim Keegstra, Mike Cassis, Jack Harter, Orville Anway, Fred Merkle, Don Brenner, Jack Van Staveren, Edward Koernoelje, Gordon Heeringa.

• The Hi-Y club is open to all high school boys who are willing to uphold its high ideals of clean speech, clean athletics, clean scholarship, and clean living. Among the projects of the Central High chapter of this organization during the past year have been the taking care of the Lost and Found Department, an institution which the club may claim the honor of having established, operating the score board and trimming the goal posts with crepe paper for football games at Houseman Field, presenting the Gordon Scott Cup each year to the senior boy who stands highest in athletics, scholarship, and leadership, and sending delegates to The Older Boys' Conference at Lansing.

Meetings are held every week at the Y.M.C.A. Building. The programs at these meetings are made interesting and profitable by talks, given by prominent men. An idea of the educational value of these talks may be given by mentioning that they include such subjects as national problems, vocational guidance, and other topics of general interest. As all Hi-Y members appreciate the benefits of the club, it is certain that the Central Hi-Y will live for many years and will always "create, maintain, and extend throughout the school and community high standards of Christian character." Mr. Wilson B. Ashley and Mr. Robert Augustine of the Y.M.C.A. have served throughout the year as club advisors.

OFFICERS

First Semester		Second Semester
Fred Arthur	President	William Proyen
William Proyen	Vice-Pres.	Daniel Anderson
Robert Ogren	Secretary	James Noel
Daniel Anderson	Treasurer	J. C. DeBoer

• Domecon

First row: Bette Holmes, Virgelyn Pupel, Annis Dykehouse, Belva Jane Bruce, Margaret Kurtz, Miss Gillette, Helen Louise Ewing, Mary Jane Clark, Ollierae Bilby, Marie Vandenberg, Evelyn Pupel, Lillian Geer, Leona Pavlock.
Second row: Jessie Kobel, Evelyn Myckowiak, Margie Wagg, Mary Wilson, Marjorie Palmer, Elinor Grawburg, Ruth DeVogel, Nellie Brochsma, Ruth Schwan, Eleanor Merkle, Dottelle Van Rossum, Evelyn Smith, Edith Stakkers, Katherine Havens, Ruth A. Miller.
Third row: Natalie Philbrick, Ruth Selby, Betty Oswald, Beverly Fyke, Marian Priddy, Margaret Hartger, Jeanne DeLyle, Jayne Augustine, Rose Klocko, Mildred Van Artsen, Bettie Conrad, Blanche Hansen, Dorothy Alexander, Marion Bernard, Mary Alice Van Tassel, Esterbelle McKay, Belva Smith, Tonny Larson.
Fourth row: Louise Harris, Victoria Tempner, Mary Louise Hudson, Margaret DeRuiter, Mary McKay, Harriet Beukema, Virginia Babcock, Gloria Parker, Lagina Dykman, Lauretta Zee, Harriet Leetsma, Va. Averill, Va. Pearce, Mary Vander Veen, Barbara Bloore.

• The Domecon Club, the home economics group of Central High School, was organized in 1929 to advance the social and professional welfare of its members, foster an appreciation of home economics, and form a connecting link between home and school. Those who have had a semester of home economics, and have an average of "C" in all subjects are eligible for membership. The club is affiliated with the American Home Economics Association, and the State Association.

It expects to send a delegate to the student section of the National Convention in Chicago in June. Next fall it will be one of the hostesses to the State Convention in Grand Rapids.

This year an award of a silver pin bearing the national emblem will be presented to each girl who has been outstanding in coöperation, loyalty, and scholarship.

Three important events were a "Progressive Games Party" for the Junior High students, a fashion revue, entitled "Born Thirty Years Too Soon," presented at the Penny Carnival, and a mother and daughter banquet.

Interesting programs and enjoyable social gatherings lent variety to a very successful year. The club is grateful to Miss Alice M. R. Gillette, its sponsor, for her able assistance.

OFFICERS

President	Helen Louise Ewing
Vice-President	Olive Rae Bilby
Secretary	Mary Jane Clark
Treasurer	Margaret Kurtz
Registrar	Marie Vandenberg
Sergeant-at-Arms	Belva Jane Bruce

• Biology

First row: W. B. Ashley, Louise Vipond, Gordon Heeringa, Harriet Bosma, Norman Hanshue, Paul Wilson, Anna May Aldrink, Richard Williams, Doris M. Porter.
Second row: Polly Balgoyne, Mary Alice Van Tassel, Russell Wilson, Eleanor Bogert, Catherine Kroone, Maxine Graf, Bruce Zillmer, Jack Hoogesteger, Edna Heyboer, Carrie Ferpstra, Max Disbrow, Charles Burkle, Ruthmary Avery.
Third row: Victoria Tempner, Margie Koon, Katherine Havens, Edith Stokkers, Doris Parks, Kathlyn Williams, Margaret Kurtz, Harry Stebbings, Esther Paauwe, Ina Westen, Ruth Miller, Marylena Buck, Patricia Bryant, Virgelyn Pupel.
Fourth row: Betty Hurley, Barbara Rose, Viola Lobensky, Betty Stadt, Genevieve Van Eenennaam, Lauretta Zee, Roberta DeVries, Ruth DePree, Catherine Harrison, Laura May Ripley, Kathleen Quist, Margnerite Jones, Helen Ptasnik, Charlotte Gittins.
Fifth row: Walt Reed, Willard Vander Stolp, Richard Hickok, Bob Lewis, Harry Beyer, Ernest Lampkins, Robert Lewis, Bob Burgett.

• The Central High Biology Club was organized for the purpose of "seeking the truth of nature, thereby becoming friends and lovers of wild life."

To be eligible for membership, one must have completed one semester of Botany or Zoology with an average of "B" or higher and must be taking a second semester.

Meetings are held the first and third Tuesdays of each month.

This year the Club enjoyed several tobogganing and theater parties. Besides the annual banquet, the Club sponsored a very successful All School Roller Skating Party. We wish to extend our thanks to the sponsors, Miss Porter and Mr. Ashley.

President	Norman Hanshue
Vice-President	Harriet Bosma
Secretary	Anna May Aldrink
Treasurer	Paul Wilson

• A Cappella Choir

First row: Marian Densmore, Geraldine Cilley, F. Goldammer, Becky Merribew, Barbara Hultman, Doris Parks, Geraldine Hartmann, Dale V. Gilliland, Marie Vandenberg, Harriet Bosma, Lenore Johnson, Beverly Fyke, Mary Hooker, Helen Hewitt.
Second row: Belva Jane Bruce, Ruth Schwan, Melita Alexander, Gail Jenkins, Eleanor Bogert, Joan Hendrickson, Harriet Leetsma, Virginia Averill, Mary Jane Clark, Eleanor Van Dusen, Kathlyn Guest, Valda Spring, Ruth Averill, Jeanette Cornelisse, Beatrice Hoag, Peggie Nevers.
Third row: Margaret Wunsch, Evelyn Radke, June Barton, Don Hoebeke, David Stourtts, John Hadden, Edward Hailwood, Willard Vander Stolp, William Hakken, Robert Reitsema, Bob MacKercher, Robert Peterson, Edward Palmer, Paul Applegate, Dan Anderson, Marion Bernard, Eleanor Welch, Kathryn Frawley.
Fourth row: James Ledford, Douglas Neeley, Dick Laramy, Jack Osmun, Fred Arthur, Tom Quimbey, William Saunders, Harold Hakken, Joe Boss, Bob Jones, Millard Hultman, Edward Kornoelje, Arnold Weersma, L. C. Buck.

• Central's A Cappella Choir, the most important organization in the Music Department, has been gaining in size in the last five years, growing from two small glee clubs to a body of seventy trained voices. Under the able direction of Dale V. Gilliland, the scope of work has kept pace with the material growth until it now covers everything from semi-popular to Russian church music.

During the Christmas vacation the Choir gave a concert at Herpolsheimer's Tea Room, and the group was later entertained at a tea there. Then, for the first time, the Choir broadcast over a radio hook-up.

Also at Christmas time a closed party was attempted by the singers and it proved to be a success.

The Varsity Octet, one of the offspring of the Choir, is composed of eight boys from the Choir, and they have given more programs this year than the Choir itself. Their work tends more toward the songs with close harmony than the broad singing of the main body.

At the annual musical assembly, the Choir displayed its cultured ability for the edification of the Central students.

• Senior Orchestra

• The Central High School senior orchestra has completed a very active year. Under the able direction of Michael A. Petrilli, it has furnished music for the senior assemblies, the Senior Plays, the Nativity, and for the first time in several years, has given a concert. It has also played for functions of the P.T.A. and church organizations. A number of the orchestra members have been recognized by being selected for the Inter-High Orchestra.

It is Mr. Petrilli's purpose to give his students a broad view of good orchestral music, in this way developing a taste for the best. But these benefits do not come without effort; they are gained only through daily drill. The orchestra, taking, as it does, a great part in our school life, performs an irreproducible service for Central and for its own members besides turning out each year a number of budding musicians, of whom some will go on to higher achievements.

• R.O.T.C.

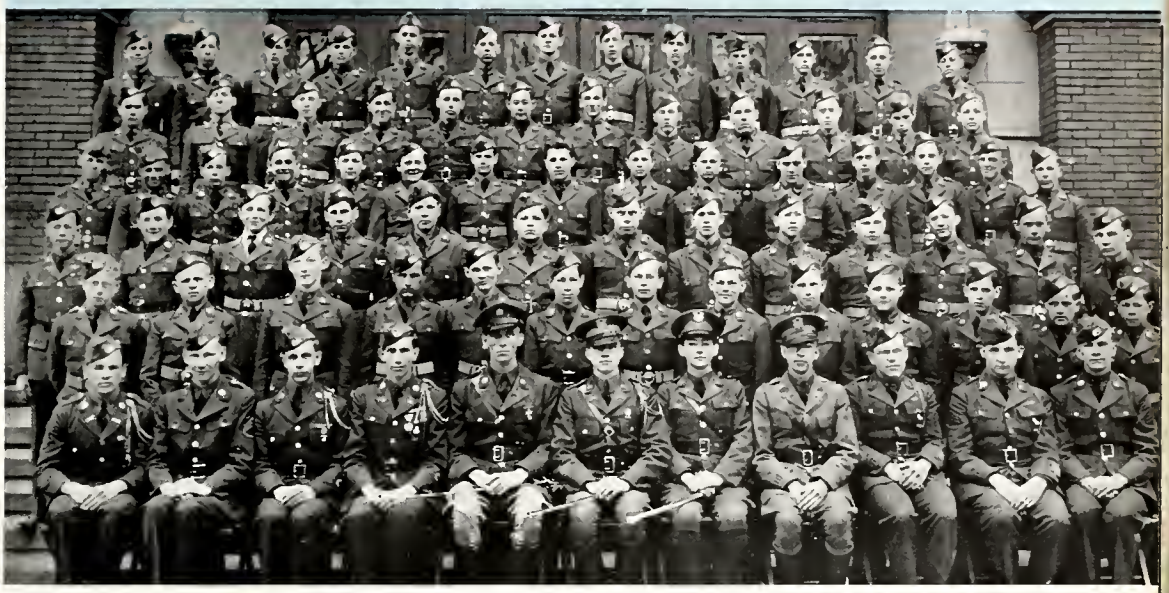

First row: H. Alhen, E. Bouwcamp, L. Campbell, G. Phellips, Wm. Saunders, Carl Green, Roger Humphrey, Marvin VanOeveren, W. Tromp, R. DeClarke, W. Byer.
Second row: E. Varnsworth, A. Stubbs, J. Ferguson, W. Chernoby, J. Wyckoff, A. Faasse, R. Mankowski, D. Babcock, K. Phellips, R. Bolt, M. Willcutt, W. Van Zytueld, E. Verspoor.
Third row: V. Van Tassel, R. Kolk, J. Adams, C. Bass, R. Hartman, R. Colodrado, R. Neuman, R. Lewis, R. Cornell, R. Leslie, H. Wilkowski, E. Smestad, M. Disbrow.
Fourth row: C. Billian, J. Holda, L. McDonald, W. Calkins, R. Garriock, J. Roxby, J. Malforid, F. La Vergne, R. Plank, R. Selby, K. Maloney, L. Dalstra, G. Wawee, F. Randel, M. Ewing.
Fifth row: N. Clifford, W. Meyers, J. Fitton, A. Schneider, K. Champagne, B. Barkwell, A. Zaloras, P. Semedley, D. Fifield, M. Robinson, E. Aldworth, T. Johnson.
Sixth row: R. Hassinger, R. Beatty, D. Johnson, G. Stienford, A. Moline, J. Hoogesteger, P. Kempter, W. Linemeyer, E. Marsh, O. Trumbull, M. Owen, C. Delockery, P. Applegate.

• The ultimate goal of the instruction in the R.O.T.C. has been to establish habits of cleanliness, self discipline, exemplary personal conduct and subordination to proper authority. We hope we have thoroughly developed the fundamentals of true leadership, the ability to think clearly and logically, to apply theory to practice, to make a rapid estimate of a situation, arrive at a common-sense decision and carry the decision through with force, self control, self assurance and a maximum of consideration for the feelings and reaction of others.

We also hope that all the members have gained a clear conception of courtesy which lessons should not alone extend to the student body, teachers and parents but to all whom we may contact. May we feel that the men have benefited from the standpoint of physique, and character and have an understanding of serving others to a degree of personal satisfaction. That as we expect benefits from any source we must be not only willing but prepared to assume some of the responsibilities.

COMMISSIONED OFFICERS

Cadet Major	Wm. C. Saunders
Cadet Captain	Carl E. Green
Cadet 1st Lieutenant	Roger Humphrey
Cadet 2nd Lieutenant	Marvin VanOeveren

ATHLETICS

• Athletic Board

• The biggest factor in the success of Central's athletic program is the Athletic Board of Control, which directs the use of the recreational facilities provided for the school. A silently efficient organ, the Board has inaugurated and executed numerous projects aimed for the betterment of the Central athletic plant, Julius Houseman Field. Last year the field was renovated to such an extent that it is now unquestionably the best-planned high school stadium in Michigan. Although the CWA funds covered most of the $60,000 expenditure, there were certain incidentals which had to be paid for from the Board's resources. Therefore, for the last two years, a penny carnival has been sponsored as a means of producing revenue. This year's production proved even more colorful than the initial one. Mr. Epps, the Board auditor, labored particularly hard to make the carnival the huge success it was. It is our hope that this pleasant practice will be carried on in the future under the auspices of the Board.

Another of the undertakings of the Board was the building of a permanent decorative wall about the beautiful new Julius Houseman Field. Opposition upon the part of neighborhood residents was encountered, but because of the efforts of Mr. Switzer, Mr. Henry Lightner, Mr. Bob Bennett, and the President and Vice-president of the Student Council, the wall project was put through. Consequently, today one may view a symmetrical enclosure about the field.

The most recent event upon the field was the Regional Track Meet, wherein the Board played no small role. The meet was run off in a manner befitting university events. Coach H. O. Steele must be given due credit for the smooth showmanship of the meet.

May the Athletic Board continue its good work, and may Central never cease to be the home of clean, sportsmanlike athletics!

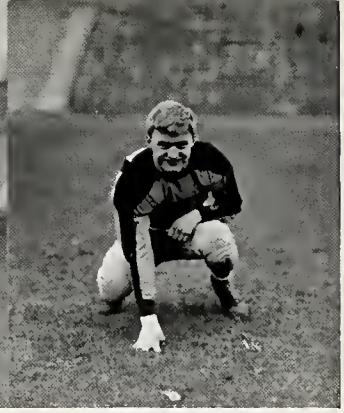
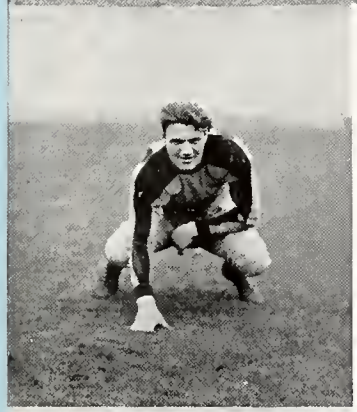
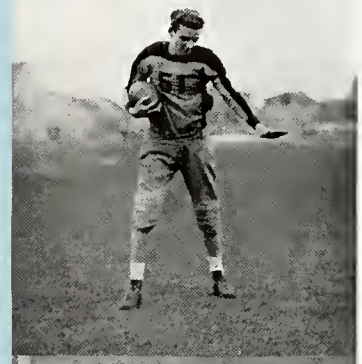
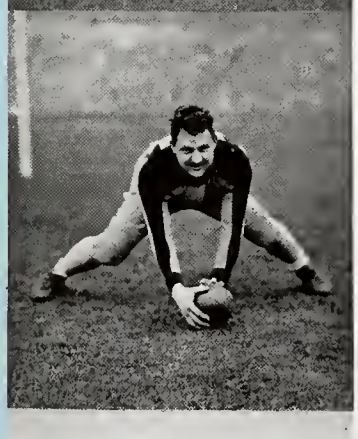
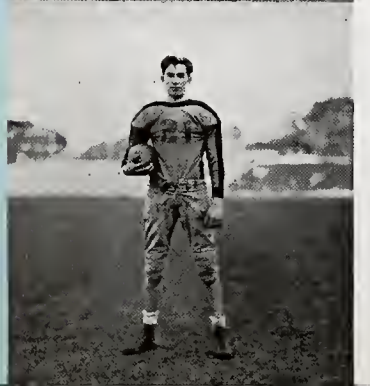

• Football

Central	0	Lansing Central	0
Central	20	Catholic Central	6
Central	0	Union	6
Central	12	Tech	0
Central	6	Creston	6
Central	2	South	6
Central	6	Ottawa	18
Central	6	Muskegon	18
Total	52		60

Games Won — 2; Games Lost — 4; Games Tied — 2.

• Get 'em up! Get 'em up! Get 'em up! Get 'em up! What! An army camp at dawn? No, merely Coach Steele urging a hundred and twenty prospective moleskinners through their so-called grass drill. Big, fat boys sweating — little, thin boys perspiring — middle-sized boys gathering sand burrs on various parts of their anatomies: all eager to become regulars on the first team, the second team, the second second team, or the midget team. From these heterogeneous sand-diggers and mud-throwers, Steele sorted out a score and a half of the most experienced and promising, then turned the rest over to Rip for seasoning.

But if picking a first squad was hard, selecting a regular team seemed almost impossible. Returning letter-winners were outnumbered by the quintuplets. Built around a nucleus consisting of Captain Hultman at tackle, "Mac" Anderson at end, "Arnie" Wiersma at guard, and Johnny Buth at fullback, the team gradually shaped up for the first game.

This first taste of battle took place in Lansing, September 29. Both outfits showed up pretty well on passes and end runs, with a slight advantage in yardage gained by the Grand Rapids team. Buth did a good job of kicking and carried the ball quite some distance. After doing this several times, he threw the ball to a couple of other lads. Lansing did the same for well over three periods. Then the Capital City lads fell like suckers for the old end around play with Mac Anderson at the end of the relay, and the ball was on the 8-inch line. Darkness descending, a

Adams
Buth
Hultman
Steele
Weersma
Charon
Robson
Stobler

quick huddle, pop! — the gun. Tough luck, boys, a couple of horsecollars all around. Hard fighting line play on the part of Elmendorf, Hultman, Robson, and Adams, too.

The following Saturday the annual slugfest with Catholic Central took place at the new Julius Houseman field. Another three periods without scoring made it appear that all concerned were quite in accord with the AAA policies. Then Buth scored for Central from the three yard marker; Catholic evened it up with a march from center field. A tie was not good enough for Central — so Buth tossed a pass to Mac in the end zone. Bob Anderson kicked the point. Bob Stobler intercepted a desperate pass to put Catholic out of the running. To pile it on, Bentley grabbed the pill and toted it seventy yards to score again for the Hilltoppers. The point was again converted. The scoring for the afternoon was over. Besides the fellows who made the points, several other lads played fine games to aid in the 20 to 6 victory. Outstanding on the line were Hultman at tackle, Stobler at end, and Robson at center.

The next game was with the supposedly inexperienced Union team. From the spectators' point of view it looked as though they dropped the depreciatory suffix for the afternoon. Quarterback Burns directed his team to a 6 to 0 victory over the Gold and White. The only bright spot for Central was the defensive line play of guards Adams and Weersma, and Robson at center.

On a very rainy Saturday Tech came up to high ground and lost a nip-and-tuck struggle to the Steele-coached swimmers. The Wildcats threatened twice in the first half but were unable to count when Van Overloop and Weersma messed up their spinner plays. Immediately after the intermission, Buth made a forty-five yard cruise to 0 longitude for the first score of the match. In the last quarter, Bob Anderson smashed over another six points at the end of a fifty-five yard march which began when Central salvaged the ball on her own forty-five. Booting punts or points was nearly impossible, expert opinion on the weight of the ball varying from 8 pounds to a full stone. Final score, Central 12, Tech 0.

The last half of the season started off with Creston making a surprising 6 to 6 tie. Gaide made a sixty yard run for the Polar Bear's points, and Buth plunged over the line for Central in a game, which was for the most part dull to watch because of the excellent defensive line play on the part of both teams. Adams and Van Overloop were especially strong for the home aggregation.

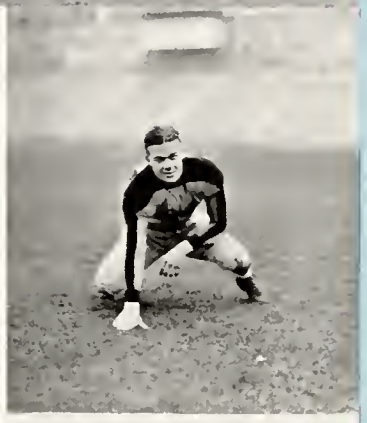

Elmendorf
Day
Withrow
M. Anderson
Van Overloop
Barrows
Signor
Smith
B. Anderson

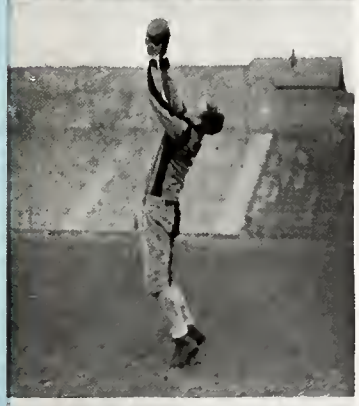
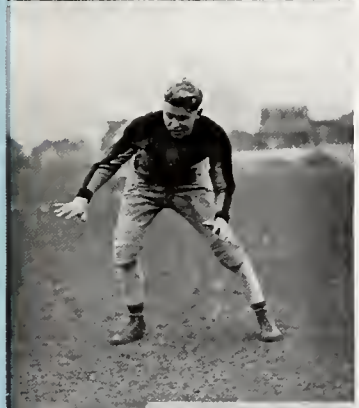

Along came South. Coach Steele sent in a couple of freshmen, Jack Barrows at quarter and Louis Charon at half. They ran South's ends ragged but were unable to score even with the fine blocking of Buth and Withrow. The Gold and White piled up a huge yardage total, and held the Trojans to half a dozen yards on running plays, but after Central had taken the lead by scoring a safety, Kemperman of the Blue and Red tossed a long pass to Burns for six points. Although Central still threatened for a whole half, the final standing was 6 to 2.

A trip out to Ottawa didn't exactly prove fruitful for Hultman's boys. Everybody passed the ball around; Ottawa completed 8 out of 12 attempts and scored 18 points, but Central made good on 6 out of 10 tries and chalked up only 6 points through Buth's plunge after a long Anderson-to-Anderson heave. This was a hard one to lose because everyone who got in the fracas fought his hardest and never gave up. The fact that the Central score was made late in the last quarter clearly indicates the "old fight" right up to the end.

As for the Muskegon game, it opened with a quick touchdown by Mac Anderson who took a pass from his brother, Bob, after Soper had fumbled a punt on his own twelve. Then Muskegon started passing and kept right on passing all afternoon, until they had an 8 to 6 advantage. Along with the throwing they used a delayed line buck that worked pretty effectively at times. Our boys played hard, but the deadly throwing was just too much for them. However, let's give a cheer for our second team. For the first time since the Civil War and probably before that, they took the socks off of the Sawdust City reserves, 7 to 6. Led on by Captain Darcy Stout, Rip's boys had a pretty successful season and developed many players who will make a strong bid for the first team competition next fall.

The last big event of the season was the announcement of All-City teams. Buth, Hultman, and Adams were rated as first choices, and Mac Anderson took a position on the second team. Boys who were given honorable mention were Jack Van Overloop, Bob Stobler, Louis Charon, and Jack Barrows.

Hultman's team was the greatest ground-gainers ever coached by Harold Steele at Central, and piled up enormous first downs and yardage statistics against their opponents. Unfortunately they had a little trouble with goal lines and pass defense. Final standings gave Central fourth place in the city with two wins, three losses, and a tie.

Bentley
Worness
Merdzinski
Group
Smiley
Gilner
Zaborski
Busser
Sexton
Hubbard
Rahn
Weltevrede
Christenson

• Basketball

Manager Humphrey, Buth, Waltman, Stout, Day, Manager F. Wagner, Miskill, McKee, Griswold, Captain Adams, Laramy, Yturria, Coach Conger.

Central	27	East G. R.	15
Central	19	Catholic	36
Central	19	Tech	6
Central	14	Creston	15
Central	19	Ottawa	22
Central	21	Union	19
Central	21	South	23
Central	17	Tech	15
Central	26	Creston	17
Central	23	Catholic	18
Central	11	Union	14
Central	13	Ottawa	18
Central	22	South	20
Totals	252		238

Games Won — 7 Games Lost — 6

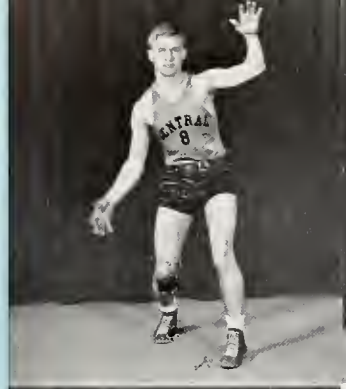

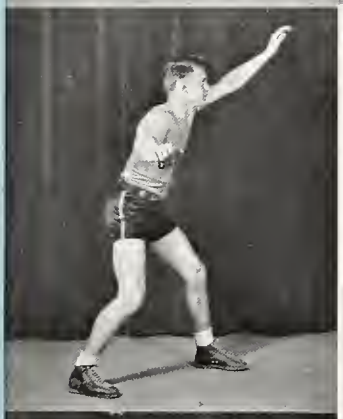

• The winter sport made a fine opening with its large number of veterans and rising stars, all eager to tear the nets off for old Central. This super aggregation consisted of Bruno Adams, Roy Yturria, Bill Waltman, John Buth, Bill Griswold, Bob Miskill, Darcy Stout, Dick Laramy, Kenny McKee, and Ed Packowski. All of these boys saw action during the season, and the starting lineups changed frequently.

Well, things started off very well. East came over, and with Griswold throwing in eight points and Yturria six, Central whitewashed them, 27-13.

Not so with Catholic. Those tall lads allowed a score of 10 to 10 at the half, then found the basket to pile up a 39 to 19 count when the gun popped. Bruno Adams garnered five points and Griswold and Yturria four each, but that was a small percentage of total attempts. This one sort of jarred the boys.

It was just too bad for Tech that the Hilltoppers were so het up over their defeat by Catholic. Conger's boys went down the hill and tamed the Wildcats 19 to 6 (charity) with Waltman making eight of the counters.

The next affair was one of these short games with Creston. After a poor start which left them six points behind at the half time, Central pepped up and lost by the narrow margin of 15 to 14. Waltman contributed seven tallies this time.

Next week at Ottawa there was a very close game. The Indians led at the half, but after a fast third quarter attack, Central evened it up 17-all. Then the tribesmen came back to win, 22 to 19. Eleven points from Waltman this time.

A visit from the West Side put the Gold and White in the win column again. Central led 12 to 4 at the half and 17 to 13 at the end of the third quarter. Union tried hard to tie it up but, with Waltman ringing the bell four times and Griswold three, they were forced to knuckle under, 21 to 19.

Out at South our boys made a hard try in spite of ranks thinned by sickness. It was an uphill battle all the way, and South was still on top at the end. At that, they only took it 23 to 21. Adams played a great game at guard and did some snappy shooting.

Again the boys took Tech over, barely eking out a 17 to 15 victory over a greatly improved team. Griswold tossed in six of the points.

Central went out to Creston and showed them the previous decision was a fluke by outscoring the north-enders, 26 to 17. Griswold threw them in all evening for a total of eleven points.

Miskill
Waltman
Griswold
Adams
Buth
Yturria
McKee
Laramy

Catholic also failed to repeat. Bruno Adams never gave the Parochials a chance inside the foul line, and the boys rushed them so fast that their long shots failed. Bill Griswold's twelve counters helped build up the 23 to 18 score.

All this was very fine, but Union refused to coöperate in their home fracas. They edged out a 14 to 11 verdict in a tight defense game. Central led the first half, 7 to 4, but missed too many fouls in the third and fourth quarters.

Ottawa gave a similar battle, and although Bruno slipped in some sensational one-handed shots for six points, the tribe pulled out on the good end of 18 to 13.

To top it off, with a good ending the boys invited South over and took the Trojans 22 to 20. With Central a point behind in the last quarter, Miskill pulled through with a foul in the pinch. On the overtime Griswold tossed in the winning field goal. Truly a fitting finish.

Stout
Day

In a post-season charity game, Bruno Adams and Bill Griswold carried the Gold and White colors against the city champs from Ottawa. The Indians barely nosed out the All-Star aggregation, 18 to 17. Bill and Bruno played outstanding games for John Bos' team. These two basketeers were also picked for All-City honors.

• Baseball

• It seems that the Detroit Tigers did more than win an American League pennant last season. Their success has aroused a great many aspiring pitchers, short stops, and just plain dubs to band together in the semblance of teams. At Central, "Rip" Matthews, who used to clout the horsehide in fair fashion himself, organized the boys and guided the nine in a series of contests with Union, Tech, and South.

The team hasn't been remarkably successful, but they have about broken even. Then, too, there has been a steady improvement in fielding and batting form. In time, the boys of Michigan may become as skilled in baseball art as the young men of Iowa, Illinois, and other climes.

During the early part of the year the Centralites engaged in several free-slugging, rabbit-ball games, marked by loose fielding. But recently the boys have shown the results of their coaching and have taken the measure of their opponents. In the last game the Hilltoppers defeated Tech, 3 to 2. Thomas and Rahn formed the winning battery.

• Track

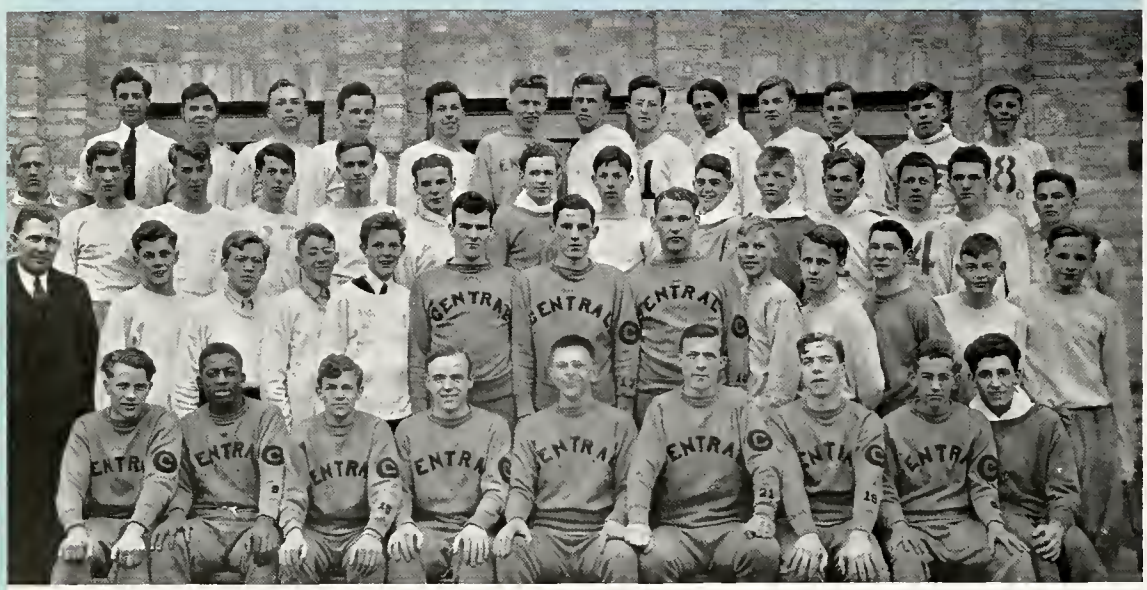

First row: Rice, Anderson, Barrows, Day, Withrow, McKee, Palmer, Hoebeke, McKercher.
Second row: Coach Steele, Newcomer, Randall, Hultman, Miskill, Christenson, DeBoer, Ogren, Breen.
Third row: Vonk, Stebbings, Brenner, Albee, Charon, Weaver, Latta, Williams, Pound, Gregory, Kammert, Faasse.
Fourth row: Gilner, Hudson, Kerr, Hubbard, Wierengo, Weltevrede, Keegstra, Harter, Kaboos, Dietsch, Kingwill, Aussiker, Hula.

• With the new Julius Houseman Track Field ready for use this spring, the thinclads staged a big comeback at Central this year. Over eighty boys signed for competition.

The Sixth Annual Session Room Meet opened the season during April vacation. This was positively the closest affair that we have ever seen. 204 won the big trophy with 39 points, and following in order were 136 with a 38 1/3 total, 112 with 36 2/3 counters, and 104 with a score of 34. John Buth won both dashes in creditable time. Bob Anderson's mark of 19′ 9″ in the broad jump was also good. But Don Hoebeke's mile in 4:50.8 was an exceptional early season mark.

The next meet was a dual trial with Creston, which Central won 80 to 24. Millard Hultman piled up 13¼ of the points. Bob Miskill climbed to 11′ ½″ in the pole vault and Bob Anderson went out 20′ 5″ in the broad jump. Again, Hoebeke made fine time in the mile, this time 4:44.3. Withrow's time of 55.8 for the quarter mile was also good, as was the relay mark of 1:37:5. The Gold and White scored a slam in the high jump.

Following the Creston affair came a triangular meet with Allegan and East. Our boys took the lead with 99 points, to Allegan's 39 2/3 and East's 11 1/3. Hoebeke's improvement to 4:40.3 in the mile was the only outstanding time.

South brought over their usual well-balanced squad, and although first places were evenly divided, the Trojans took a close meet, 58 2/3 to 45 1/3. The high hurdles went to McDonald of South on 15.8, with Palmer a nice second.

Both dashes went to Brandel of South with Buth second each time. Hoebeke ran another fast mile for 4:42.7, and Withrow improved his time in the quarter to 55.1. Palmer ran the low hurdles in 25.1 to capture that event, and Gillise, South, took the 880 in a very good time of 2:07. In the field events Miskill raised his vaulting height to 11′ 4½″ and Anderson broad jumped 20′ 1½″. McDonald of South was the star of the day with his new city record of 5′ 11″ in the high jump, erasing the mark of 5′ 10¾″ formerly held jointly by Browne of Central and Smith of Ottawa.

On the following Saturday Central took the measure of Catholic's tracksters in a rather easy fashion. The Parochials were unquestionably handicapped by a lack of balance because of the comparative small number of boys out for track. Bartnik was one of the two Blue and White first place winners, capturing both dash events. Don Hoebeke, gunning for a city record, made 4:38.9, which is a remarkably speedy performance. Ed Palmer took both hurdles over Huyge, Catholic's star. Buth, running the 440 for the first time, forced Withrow to do 54.4 to win.

On May 18 Central played host at the Regional Meet at Julius Houseman Field. And what a meet it was! Colorful pageantry—superb showmanship—countless thrills—new records. The Gold and White lads missed the Regional title by only 1½ points. It was the Trojans from South who nosed out the Steelemen in the "big time." Central's star proved to be mighty Don Hoebeke, just about the gamest runner ever seen hereabouts. In his heralded duel with Hutchins of Union, Don outstripped and outclassed the Unionite and the rest of the field to break the tape in 4:33. By this performance Hoebeke shattered the old record of 4:35.8, chalked up by Kingsford of South in 1926. Ed Palmer placed third in the fast high hurdles, and in the low barrier event, skipped home in front of the city's ace timber-toppers. Mill Hultman tied for first in the vault after Bob Miskill had been forced out by an injured arm. Bob Anderson scored a second in the broad jump and a fifth in the century. Making 53.7, Withrow led the field home in his 440 heat. Johnny Buth received a tough break in his heat and just missed a first. Charon placed fourth in the 880, while Keegstra, Miskill, and Cummings shared in the nine-way tie for second in the high jump. To end the point-making, the Gold and White relay team raced home right behind Tech's state championship quartet.

A week passed, and the boys hit the trail for Lansing and the State Meet. Again Mill Hultman tied for first in the vault, soaring 11′ 5″. Don Hoebeke ran a very close second in the mile, doing about 4:32.9. John Buth placed second in his heat of the quarter, while Withrow scored a fourth.

On the whole, Central enjoyed a good year on the cinder paths. Although he has produced greater teams, Harold Steele turned out some of his finest individual stars this spring. The stellar consistent performers were Hoebeke, Miskill, Hultman, Withrow, John Buth, Bob Anderson, Ed Palmer, and Jimmy Keegstra. And say! The Novice Meet showed that Coach Steele isn't going to be in *very* sad straits next year!

• Tennis

First row: Jim Ledford, Gilbert Conger, Bill Griswold, Coach Conger, Albert Kempter, Sam Dix, Gerald Middy.
Second row: Joseph Wasserman, Richard Crowe, Don Denison, David Harris, Philip Rice, Frank Wagner, Tom Jack.

• This year's team bids fair to uphold the high standard of play which former Central aggregations have set. Many of the fellows had been socking the ball around the gym some time before the regular season opened. When the formal call was given, a goodly number of underclassmen turned out along with the seniors. From this group, the boys have gained the following positions: Singles: 1. Bill Griswold; 2. Al Kempter; 3. Gil Conger; 4. Sam Dix. Doubles: 1. Jim Ledford and LaVerne Koets; 2. Don Dennison and Gerald Middy; 3. Bob King and Tom Jack.

In the opening match with Christian High our team was successful in five out of six matches. The only loss was that of the Number Two doubles team in a three-set affair.

The meeting against Union turned out even better for the Gold and White. The winning margin was a shut-out, six to nothing.

Ottawa gave a little more trouble, losing only four to two. Victories by Griswold, Kempter, and Dix in the singles and Ledford and Koets in the doubles swung the decision.

Coach Conger has a team which should take the city championship if they can vanquish South. A state title is also not beyond possibility.

• Golf

First row: Chester Walenga, Joe Boss, Coach Matthews, Roy Yturria, Stanley Wisinski.
Second row: Alfred Hansen, Edward Kornoelje, Stanley Hule, Ralph Bentley.

• Central's golf team this year is composed of a fine assortment of divot-digging Scots. Roy Yturria retains his No. 1 position as chief gutta-percha pounder, followed in order by Wisinski, Chester Walenga, and Stan Hula.

Central won every match, with Yturria shooting a fine early season mark of 75. Against Union things didn't go quite as well. Yturria was the only winner of the Gold and White.

A much closer event was the South match. Yturria posted a 74, his best score of the year. Walenga and Hula tied their games and were forced to play off. Unfortunately both lost.

So far the team hasn't won a great amount of games, but the material is there. Yturria is the outstanding high school player in Grand Rapids high schools.

• G. A. A.

First row: Betty Hurley, Jean Hastie, Catherine Harrison, Evadne Van Steenbergen, Lois Menish, Marian Campbell, Valda Spring, Betty Lyon, Helen Louise Ewing, Ollierae Bilby, Elizabeth Friedrich.
Second row: Helen Hewitt, Janet Anderson, Ruth A. Miller, Edith Stokkers, Margie Koon, Marguerite Tapley, Evelyn Husen, Harriet Bosma, Ruth Milliron, Maria Sexton, Vivian Martin, Barbara Rose, Becky Merrihew, Irene Balcerwici, Marie Roetman, Justine Cline, Evelyn Pupel, Virgelyn Pupel.
Third row: Mary Hooker, Beverly Fyke, Blanche Hansen, Jane Scott, Mary Adelaide Jones, Kathryn Cooper, Geraldine Hartmann, Ruth Schuitema, Virginia Hanson, Eleanore Fecht, Ethel Huppe, June Cline, Hannah Lobensky, F. Goldamere, Margaret Tanis, Vivian Weller, Mary Wedemier, Dorothy O'Brien, Mary Ferguson.
Fourth row: Betty Slack, Marie Vandenberg, Viola Lobensky, Gladys Brouwer, Esther Weitz, Eloise Wagner, Mary Blacklock, Mary Louise Harris, Belva Jane Bruce, Ruth Averill, Hulda Eckberg, Marjorie Williams, Charlotte Kortlander, Dorothy Alexander, Melita Alexander, Ellen McNabb, Ruth Mary Avery, Margaret Udell.
Fifth row: Marian Hazeltine, Florence Vander Schoor, Edna Heyboer, Rollys Ward, Harriet Leetsma, Mary Jane Clark, Kay Miller, Anna May Aldrink, Ruth DePree.

• Each Monday night girls of the Junior and Senior classes have met to compete in various sports; Sophomores carried on their after-school activities on Wednesday. In the fall the girls enjoyed hockey, in which game the Seniors triumphed over the Juniors. Next came basketball, and again in the final game which was held during the meet on March 22, the Seniors proved their supremacy. Moreover, the Seniors won the meet, while the Juniors came in second. The meet, sponsored by Miss Campbell and Miss Kilstrom, featured the Virginia Reel, in which all grades joined, hop-step-and-jump, an original dance presented by each grade, a volley ball game (Seniors vs. Sophomores), novelty relay, basketball game (Seniors vs. Juniors), the ping-pong finals, and baton relay.

Any Senior High girl who has made one after-school team is eligible. The purpose of the club is to further the spirit of good fellowship among the girls at Central and to provide such activities as, hockey, volley ball, basketball, baseball, ping-pong, hiking, archery, and any other sport in which interest may be shown.

The tireless energy, the kindly coöperation, of the sponsors is appreciated by the girls, and each member of the club hereby extends thanks to Miss Campbell and Miss Kilstrom.

OFFICERS

President	Evadne Van Steenbergen
Vice-President	Olive Rae Bilby
Secretary	Betty Hurley
Treasurer	Elizabeth Friedrich

• Girls' Meet Managers

Senior Girls' Basketball

First row: Alexander, Kortlander, Lyon, Menish, Van Steenbergen.
Second row: Weidemeier, Harrison, Miller, Griswold, Spring, Miss Campbell.

• Snaps

You're looking at the Misses Hart, Alexander, DeVries, Dreuke, Bernard, Averill, Hurley, Van Steenbergen, Wenger, Rose, and Westen.

Why, Harry Stebbings!

Bob Jacobs and Hap Wenger

Cummings vs. Wasserman

Pretty as a picture — Betty Huldin

Guess who?

The Triumvirate: Sexton, Lewis, and Smith

Marianne Hurd

That's Michael A. Petrilli under the beret, believe it or not!

Well, you pick 'em

• Snaps

Dick Gros, Willie VanderStolp
Valda Spring

Barb Rose, Jean Hastie, Becky, Bobbie Van, and Helen

Tempus fugit! Pick out the dignified Seniors
Aino McCoy, Sloppy McNabb, Betty Dal and Rip

Marian Hazeltine, Kate Miller, and Bud Worness

Hastie at two!

Willie VanderStolp in informal summer attire

Van Steenbergen, King, Harrigan, and Miller

Mac, Rosie, and Jane Hart

• Snaps

Campy and Kilstrom

Nimrod Van Oeveren

Joe Wasserman

Uncle Sam Rowl Hall

Hi, Mac!

Lewis, Locke, and Barb Cornelius

Pam Teal

Domeconers

Bobby Lewis (just turned down by another woman)

Whambo! Hold the phone!

Actually Tom Stebbings

Valda and her nke

Al Miller

Ewing, Hurley, Van Steenbergen

Hmm—I see Busser. Note Paul Helms, too

Fred and Faye

Vandenberg, Ollie Bilby, Ewing, Merkle, Clark, Kurtz

• Snaps

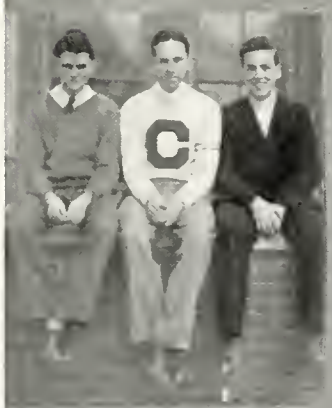

Betsy Bloomer—
Faretheewell, Annabelle!

Bernard, Hartmann, Braser, DeVries

Laramy, Griswold, and Lewis

Good Cheer!

Signor Petrilli

Ev Glockzin

Agonas

Gil Conger

Betty Dalrymple

Anne Kirby, Merm Griswold, Ellen McNabb, Hoult Bradfield, Marm Kirky, and Peepsie Cawthra

The Class Pest and how!

Arctic Ice Cream
Served

Central High Cafeteria

Phone 9-7248

Good Foods at Low Cost!

♦

EBERHARDS FOODS

6 Phones 9-5145

1142 and 1510 Wealthy, S.E.

Where Personal Service is at Your Command

Really careful laundry and dry cleaning services keep your garments always looking their best.

Send yours regularly to

Baxter's

Phone 9-4441

"Kotton Land"

Sheer dimities, lawns, smart seersuckers, crash and linens

From Sports Wear to Formals

97c to $3.97

Tru Value Dress Shop

210 Monroe Ave.

Established 1875 Phone 3-2473

Grinnell-Row Company

FIRE — ACCIDENT — AUTOMOBILE
INSURANCE

Michigan Trust Building
Grand Rapids Michigan

Compliments of

MILES COAL CO.

1230 Taylor, N.E.

Grand Rapids' Finest Retail Bakers

Polly Anna Pastry Kitchen

744 Wealthy St.

Compliments of

Berton A. Spring Co.

Ambulance Service

FUNERAL PARLORS —
100 Jefferson Ave., S.E.
Grand Rapids, Mich.
Phones 8-1974 and 3-2630

THE STUDIO OF DISTINCTIVE PHOTOGRAPHY

♦

BEST WISHES

TO THE

CLASS OF 1935

♦

SENIOR CLASS PHOTOGRAPHER

♦

COULTER'S

8½ MONROE AVENUE

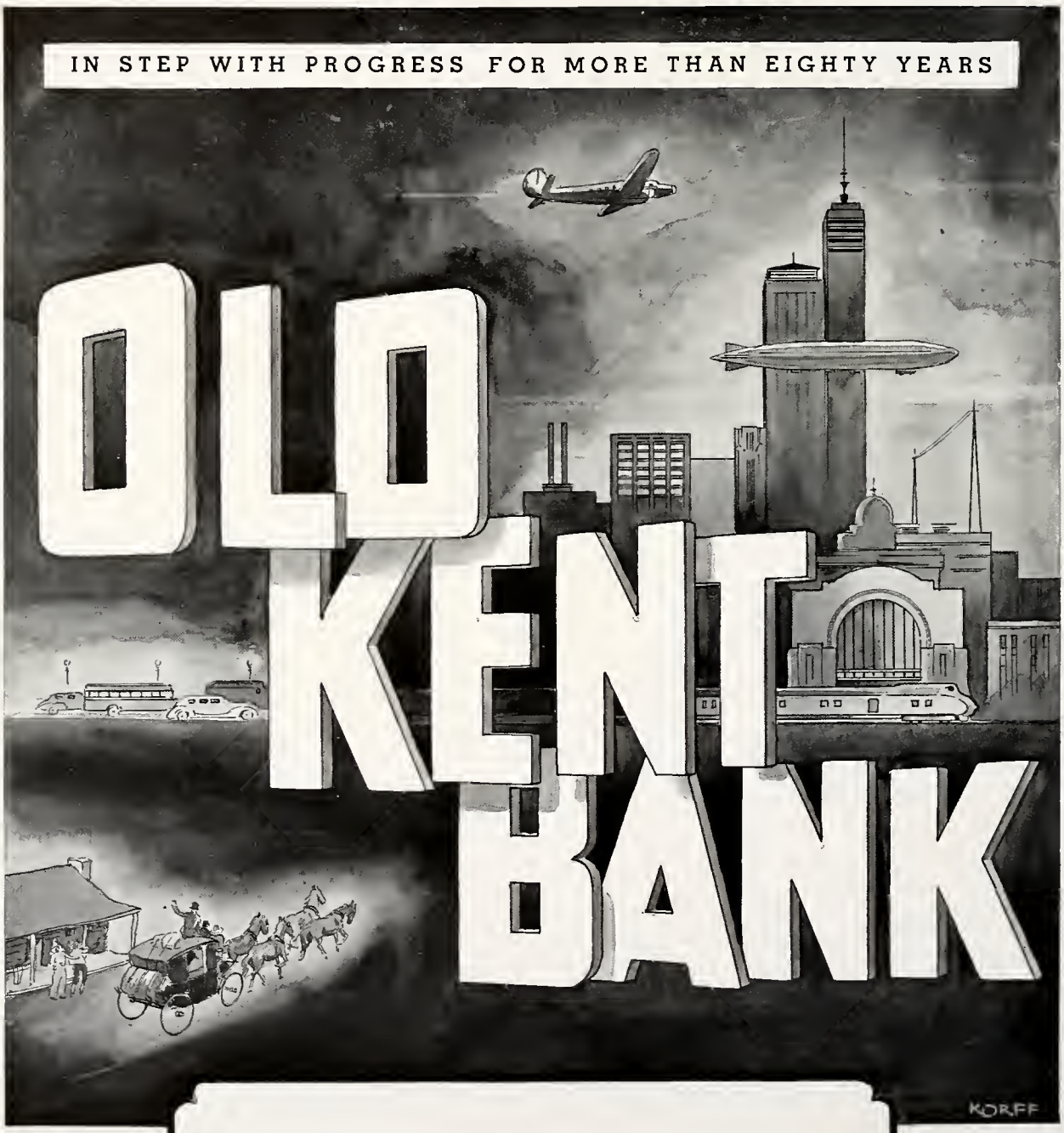

Since the days of the stage coach — when your father's father was too young to go to the little red schoolhouse — the Old Kent Bank and its antecedents have been leading banking institutions in Grand Rapids and Western Michigan. Stronger now than ever before — larger and more experienced in fulfilling the needs of this community — the Old Kent hopes to be even better able to serve today's high school students, who, as the men and women of tomorrow, will guide and control the destinies of this nation. Regardless of one's future vocation it is well to remember that a reliable banking connection is a valuable and lasting friend.

Your Advertising

will receive favorable attention
if the proper type face is used
in the right manner.

CENTRAL TRADE PLANT

Typographers

QUALITY and SERVICE

at

VAN DER PLOEG'S GROCERY

601 Eastern Ave., S.E.

Good Luck
to 1935

♦

BAKER FURNITURE FACTORIES

Holland and Grand Rapids, Mich.

Congratulations, Class of '35

WAWEE'S economy MARKET

701 S. Division Ave. Corner Grant St.

The COMPANY with the COAL and the SERVICE

BREEN & HALLADAY

DEPENDABLE FUELS

DEWEY BLOCKSMA—'03, President

IN THE MODERN HOME
ALL EQUIPMENT MUST BE
EFFICIENT — ECONOMICAL — CLEAN

GAS BEST MEETS THESE DEMANDS

FOR—COOKING
WATER HEATING
REFRIGERATION
HOUSE HEATING

PHONE 8-1331

GAS COMPANY
47 DIVISION AVE., N.

CENTRAL HIGH SCHOOL STORE

Maintained Especially for

Students of Central High School

Convenience Quality

At Your Service

FRED ARTHUR ROBERT NEWCOMER

WILSON B. ASHLEY, *Mgr.*

PHOTOGRAPHY

ENGRAVING

COLOR PRINTING

♦

THE DEAN-HICKS COMPANY

GRAND RAPIDS, MICHIGAN

SHORTHAND
IN 30 DAYS

Individual instruction — all business subjects. Low cost; easy terms. FREE employment service.

DICKINSON SECRETARIAL SCHOOL
446 Houseman Bldg. Dial 9-6980

YOUR DRUGGISTS . . .
for Over Fifty Years

WHITE & WHITE
PHARMACY

128 Fulton Street, E., Cor. Lagrave
Free Delivery Phone 9-5674

Rubber Stamps

FORBES STAMP CO.
Phone 9-6870
145 Ionia Ave., N.W.
Opposite the Post Office

Distinctive
Cotton Frocks
for
Evening
Afternoon and
Active Sports Wear
The Moderne Shop

For
QUALITY and VARIETY
Ask for
MICHIGAN
Laboratory Controlled
Bread and Rolls
At Independent Grocer's
Michigan Bakeries, Inc.

Reproductions of
18th Century Salt Glaze Ware

Pitchers	Bowls
Bonbons	Vases
Cups & Scrs.	Plates
Etc.	Etc.

From 60c to $5.00

E. A. ROOD & CO.
Sheldon Ave.

HOW DO YOU LIKE THE GROUP AND PICTORIAL PHOTOGRAPHS IN THIS ANNUAL?

♦

They were done by the Versluis Studios — under the *personal* direction of Mr. Versluis, to whom we, the Helios Staff of 1935, wish to extend our most grateful and sincere thanks. Without his efficient manner and artist's ability, the Annual would have proved a harder task and a less decorative job. Our thanks, too, for your reasonable prices, Mr. Versluis.

♦

If You Are Impressed by the Photography in the Annual of 1935, Remember

VERSLUIS STUDIOS

♦

STUDIOS — 47 Monroe Ave., N. W., Grand Rapids 50 Strand Arcade, Lansing